

Carmen B. B.

Carmen B. B.

Edad: 54 años.

Motivo de consulta: “Me han fracasado los implantes”.

Antecedentes médicos de interés:

- **Medicación:** Sedotime 15 mg (benzodiacepina), Serra 20 mg (opiáceo), Deltius 25.000 UI/2,5 ml (vitamina D - colecalciferol) y (atorvastatina).

- **No alergias.**

Diagnóstico: Explantación de implantes superiores + rehabilitación superior con implantes cigomáticos e inferior con implantes convencionales.











4/11/21



24/1/22



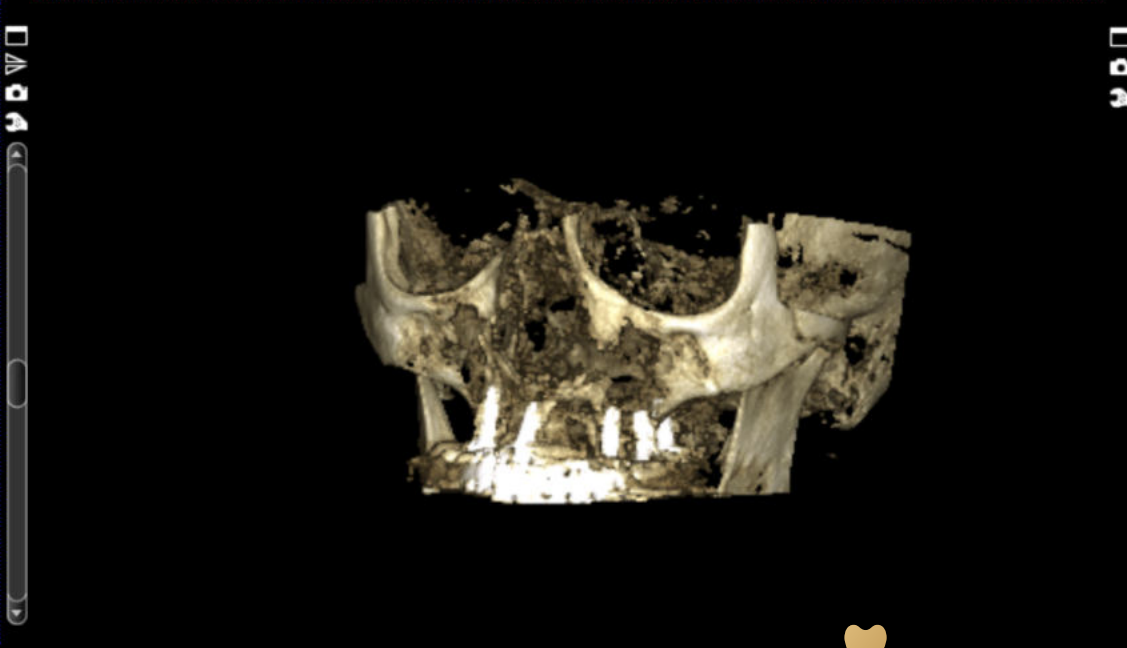
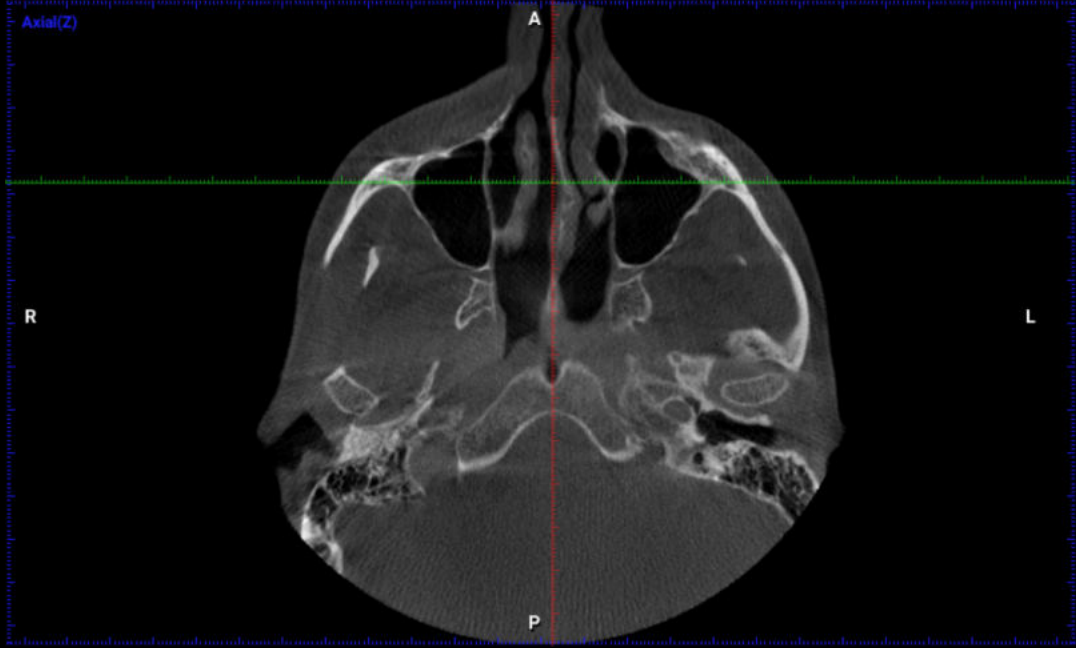
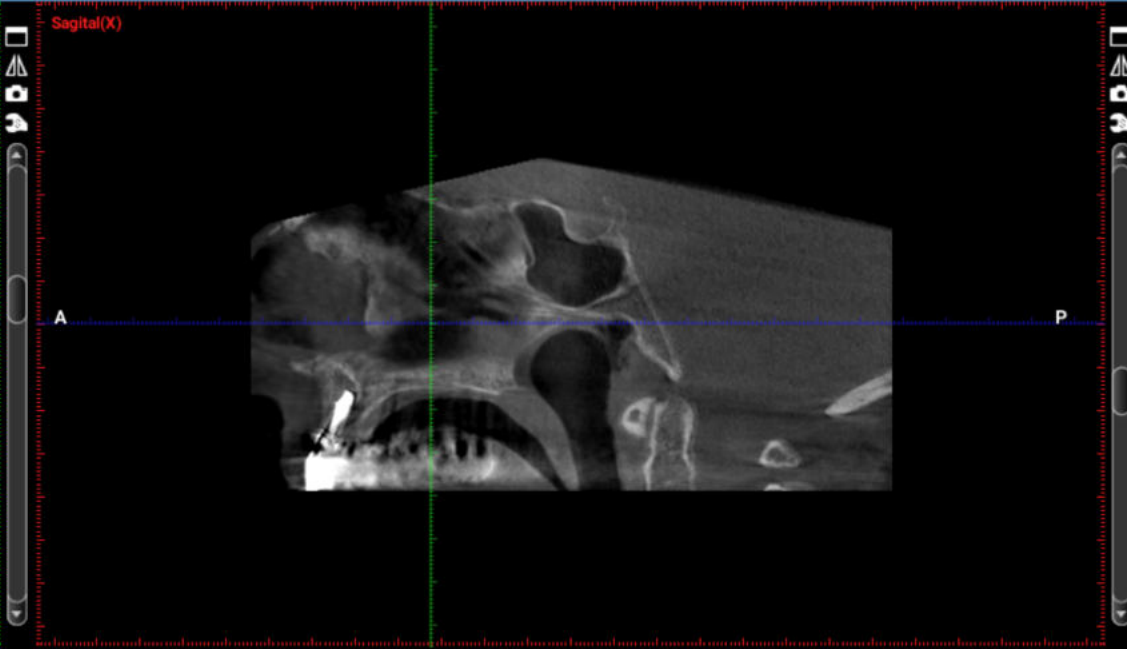
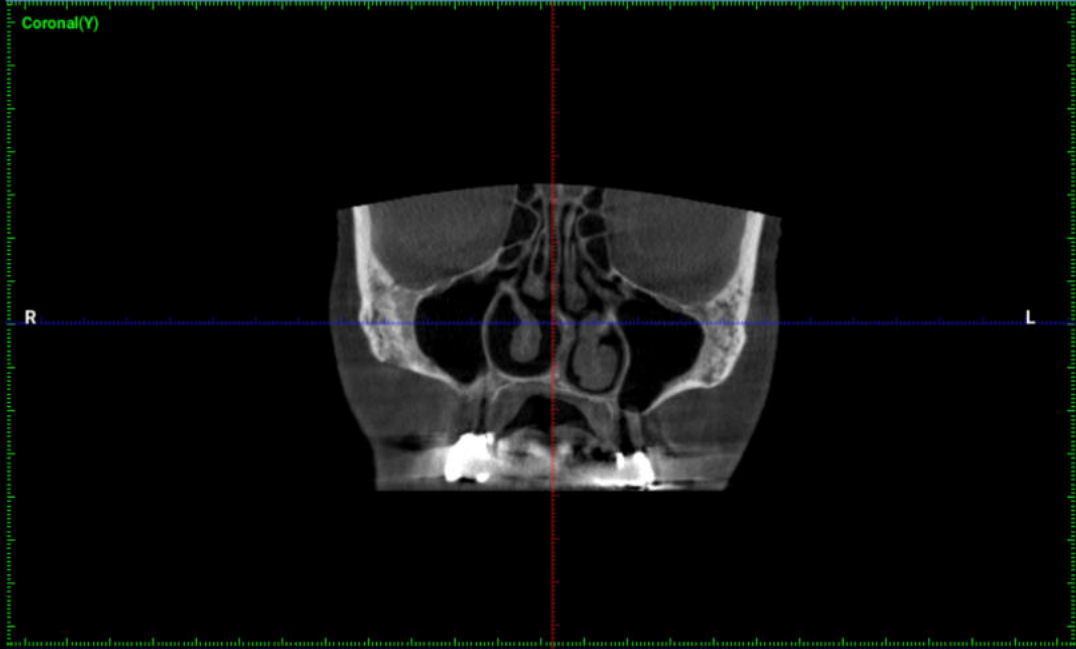

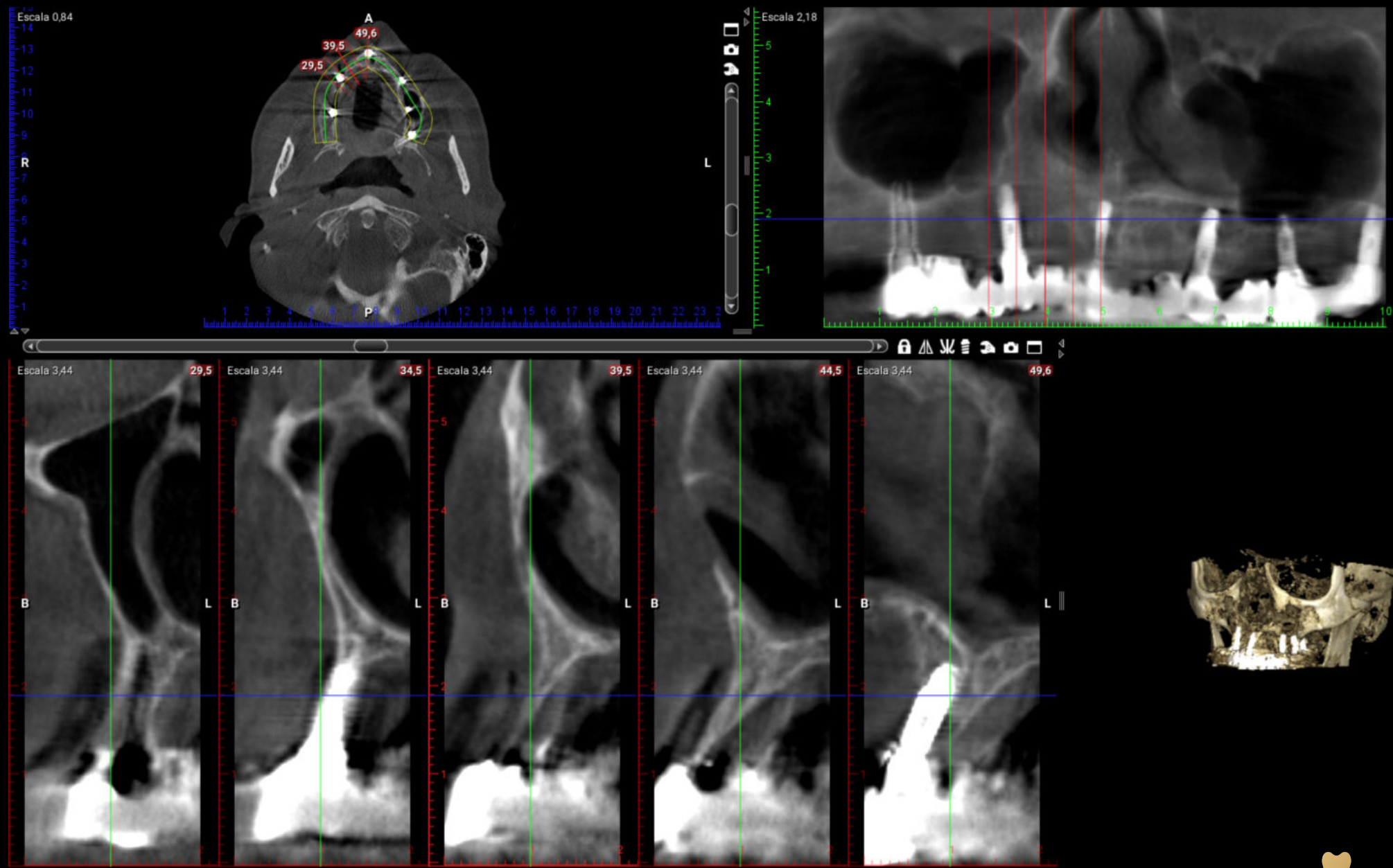

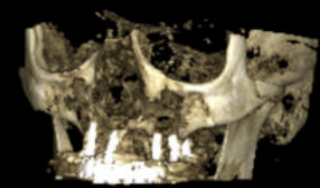
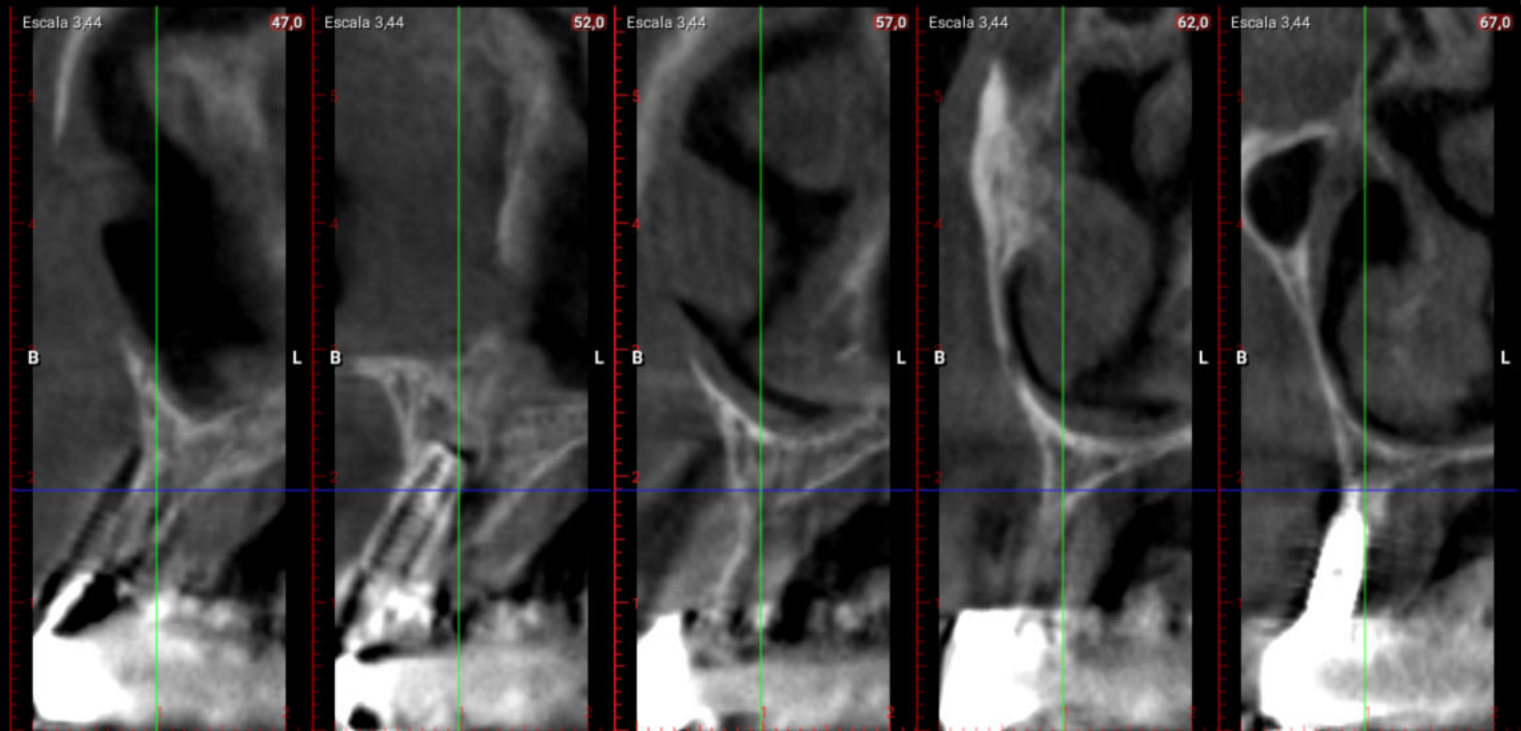
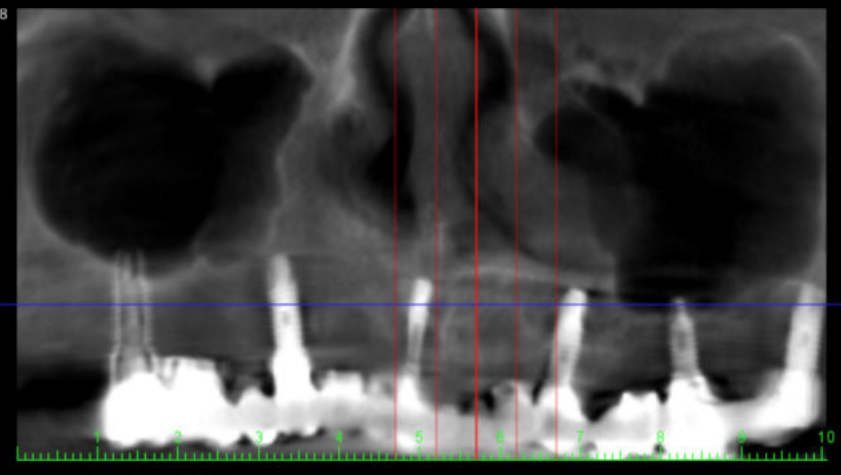
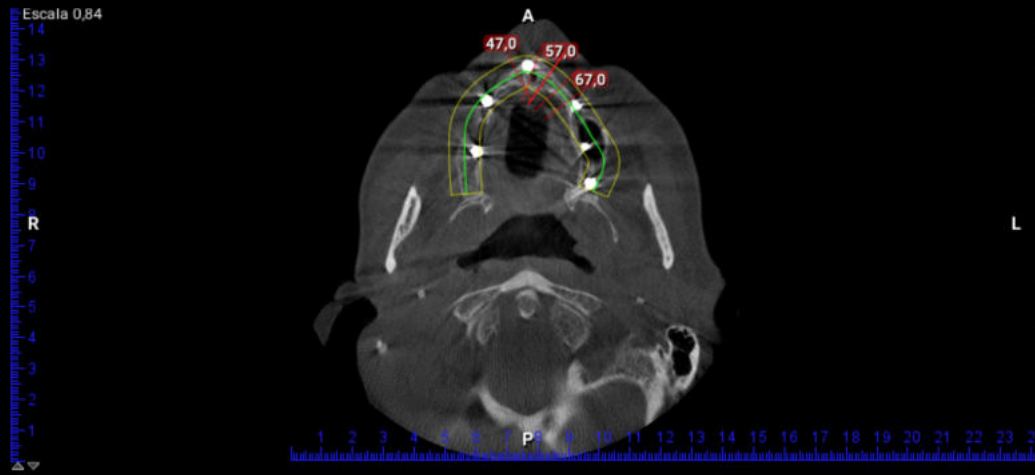

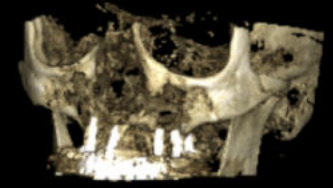
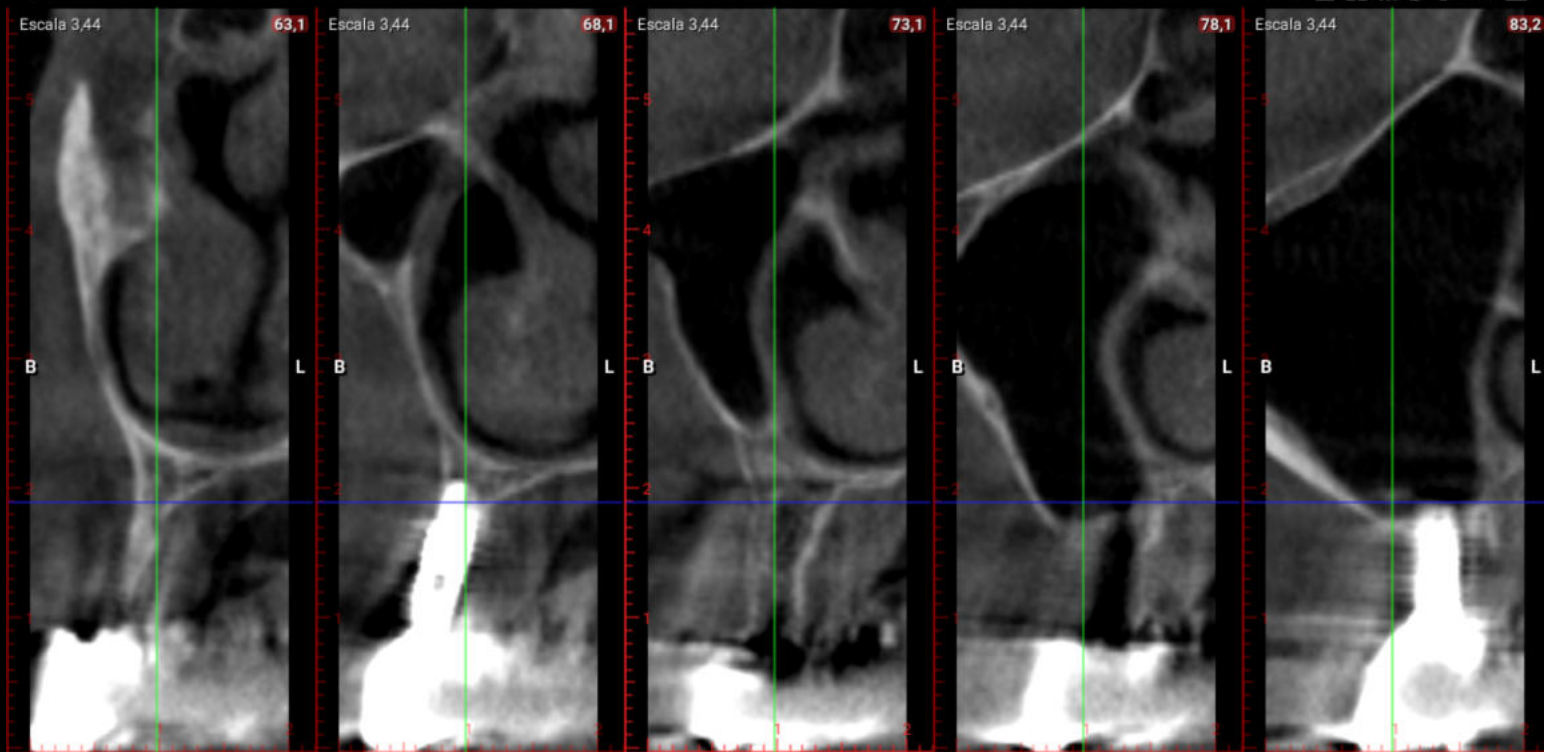
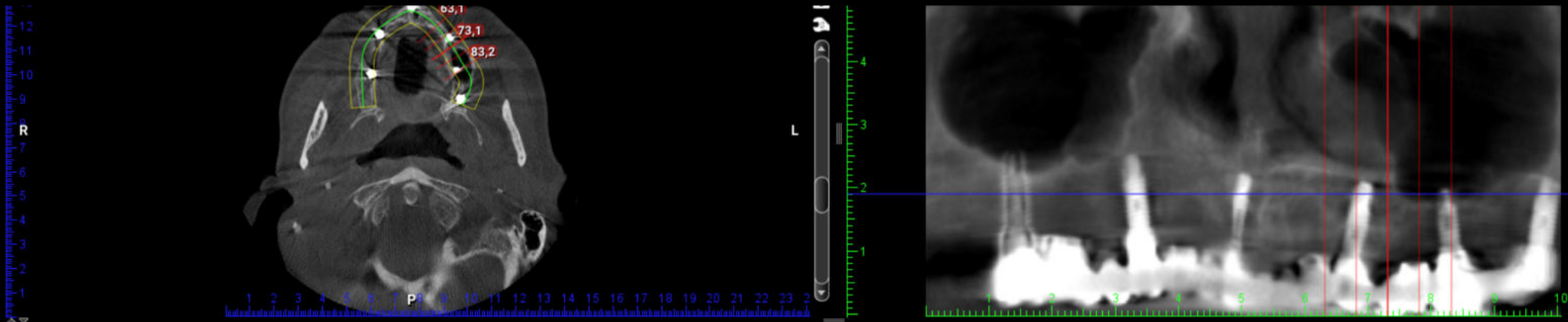

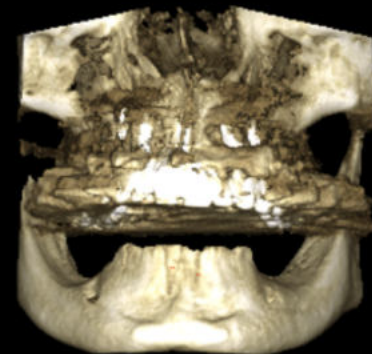
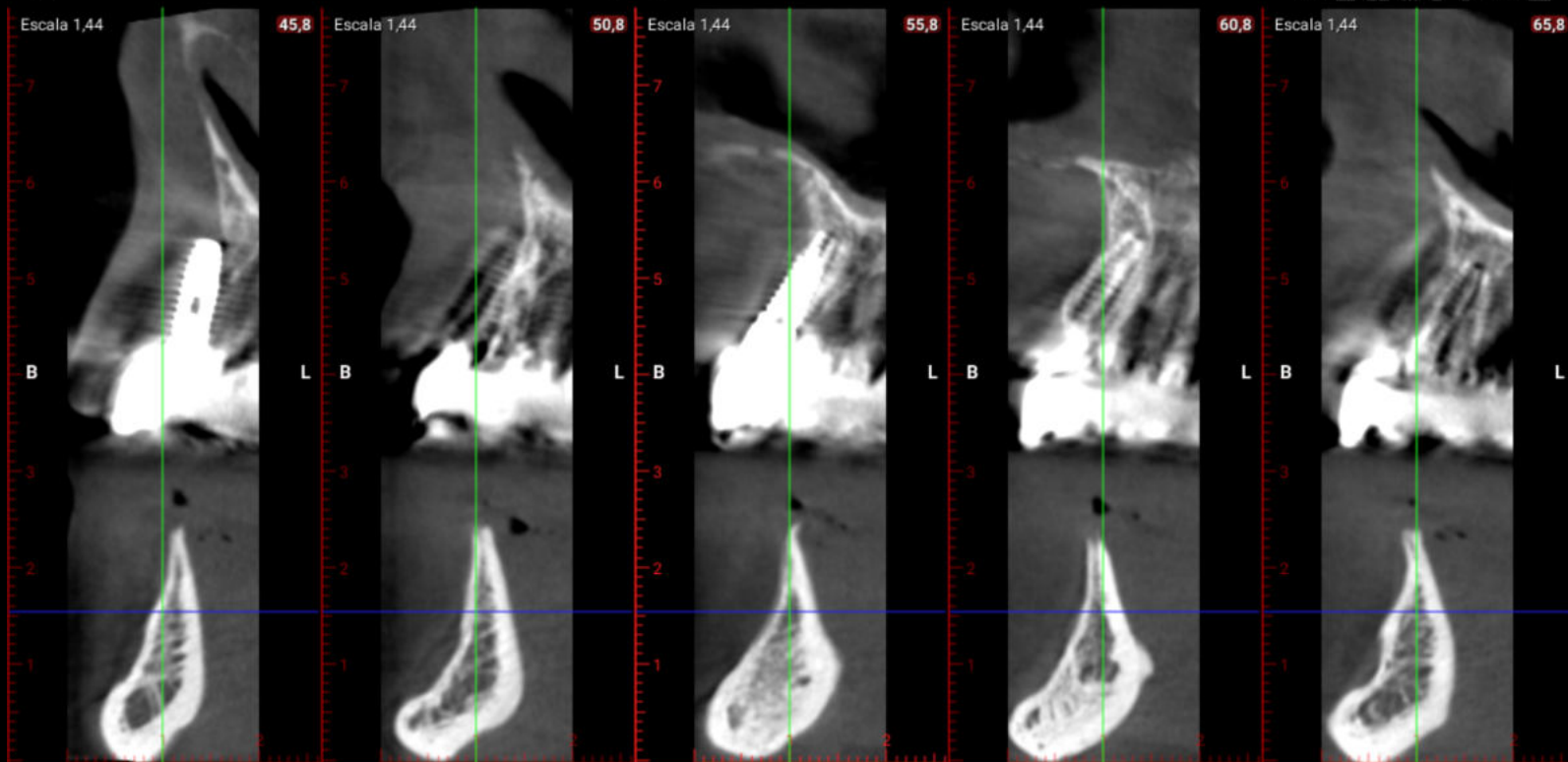
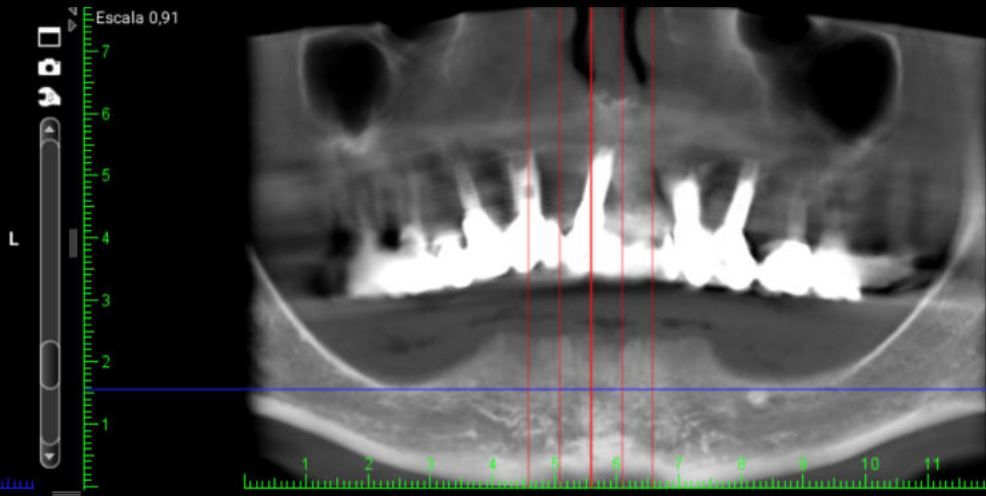
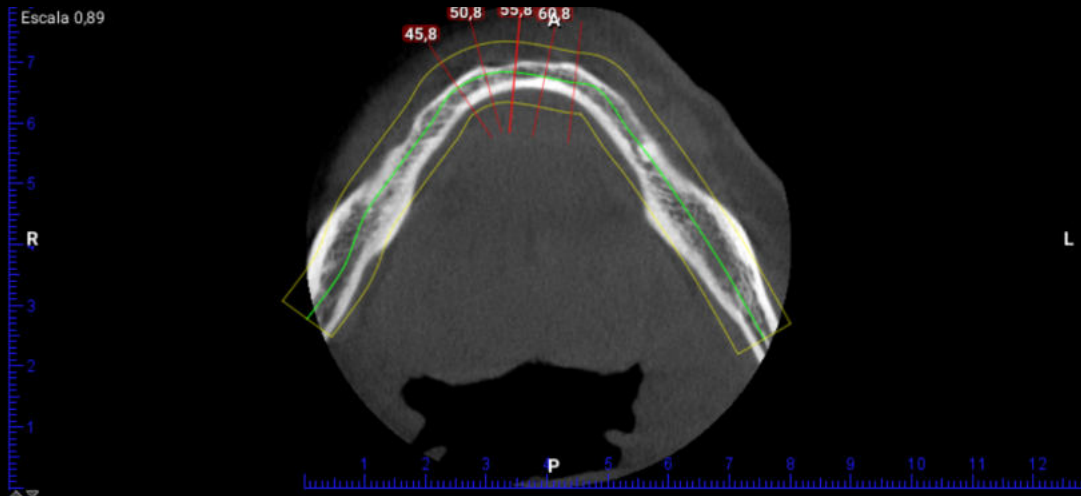

Prueba de dientes



Cirugia

Arcada inferior -
fresado para all on
four

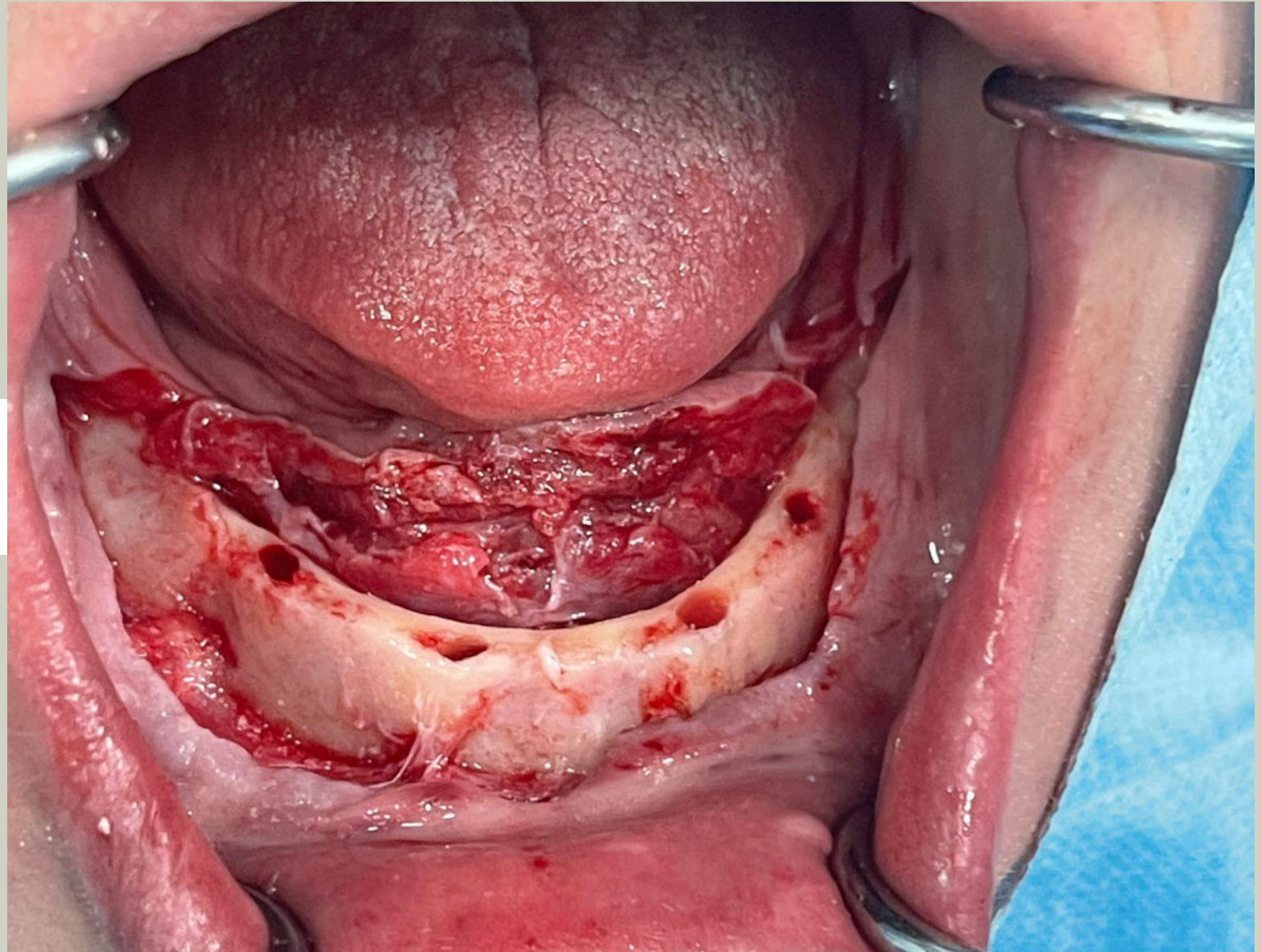

Cirugia

One abutment -
One time

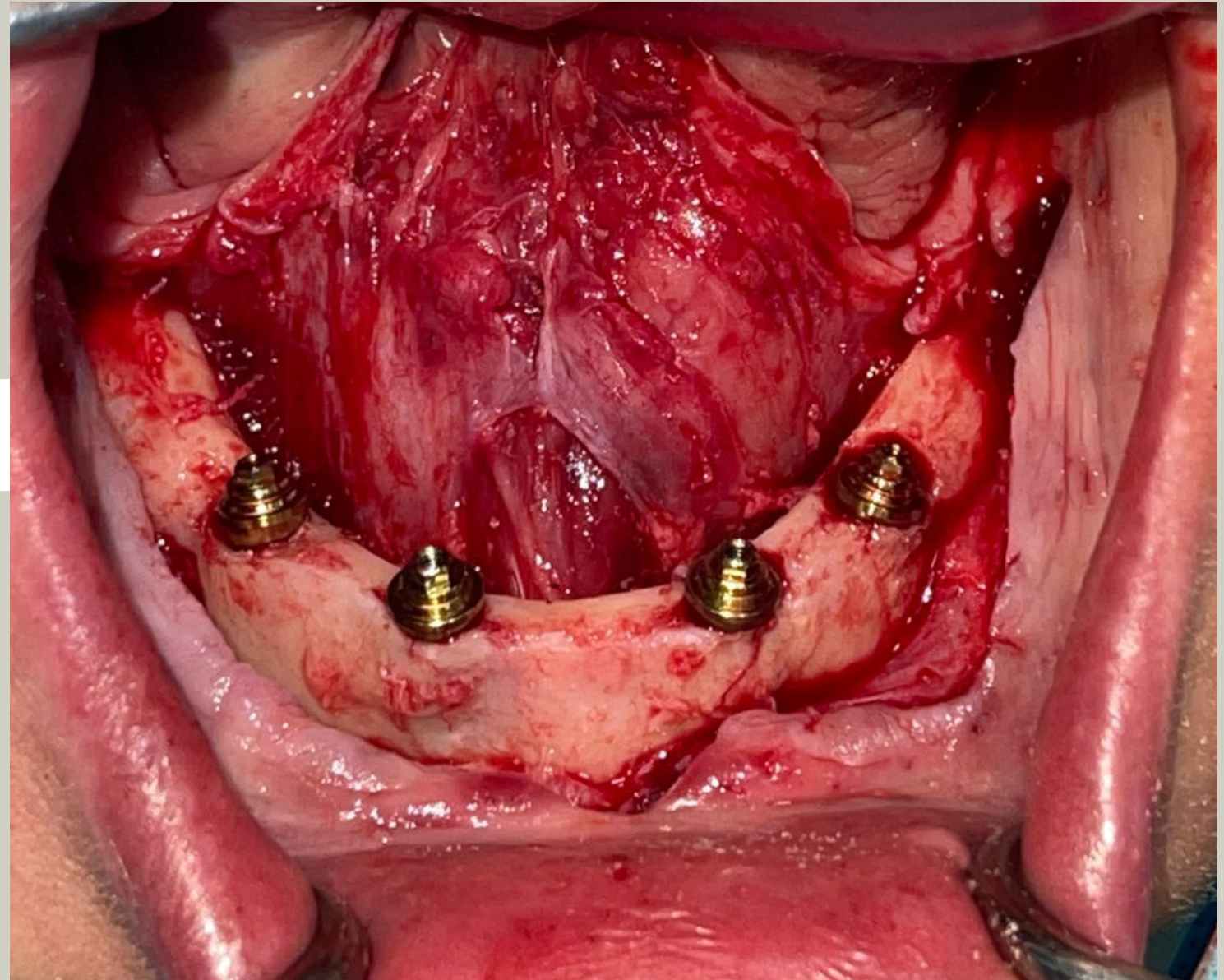

Cirugia

Sutura

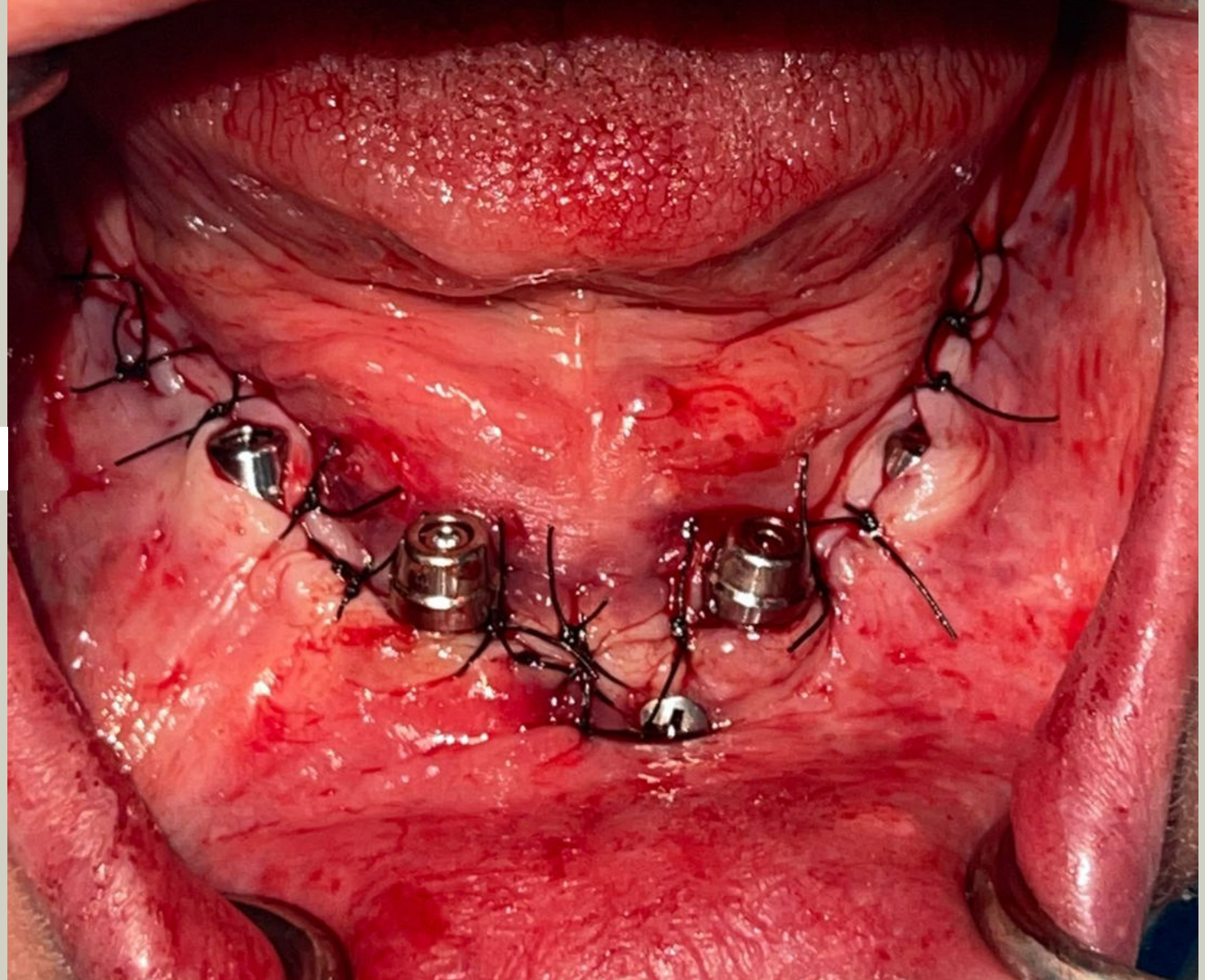

Cirugía

Incisión

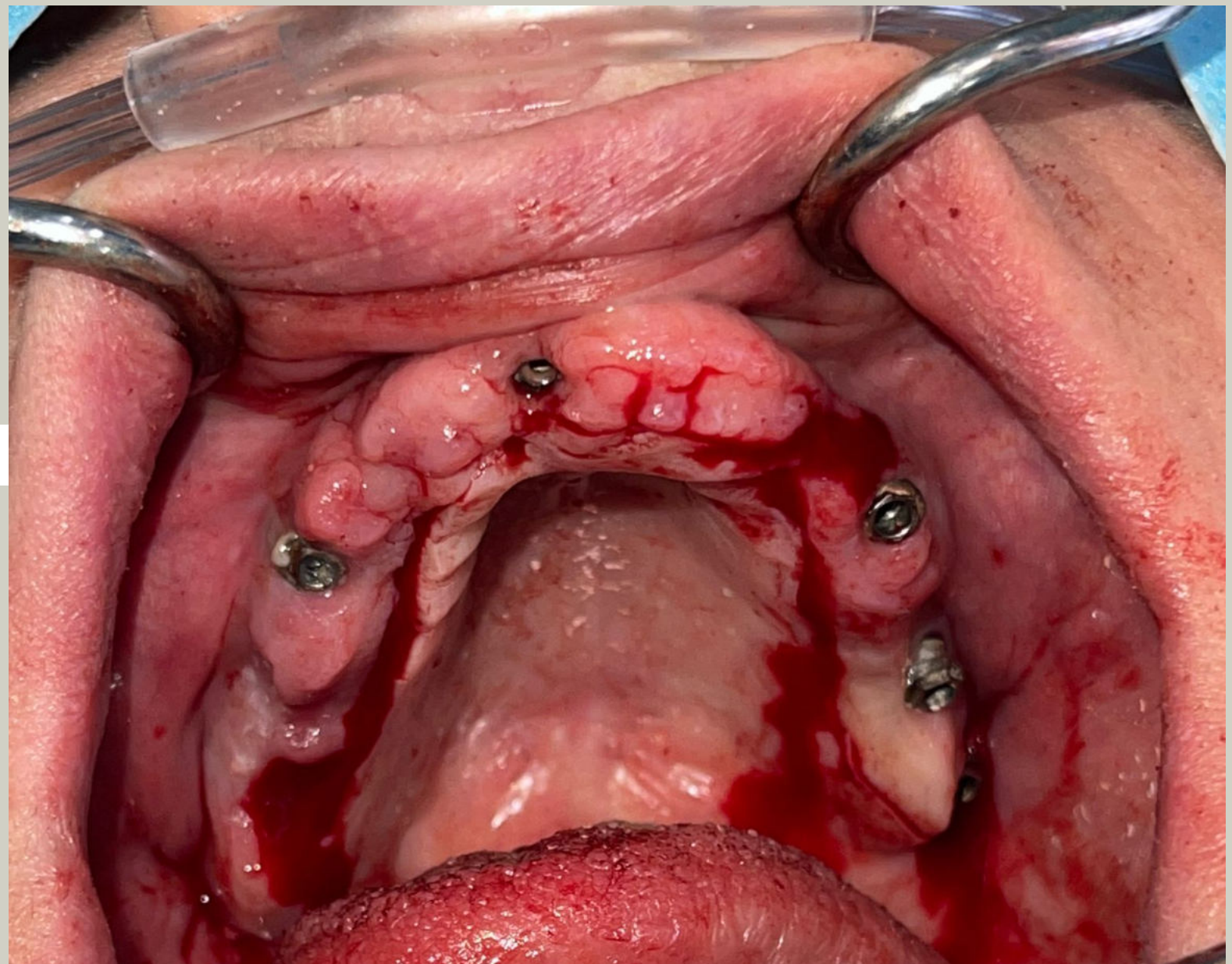

Cirugía

Explantación

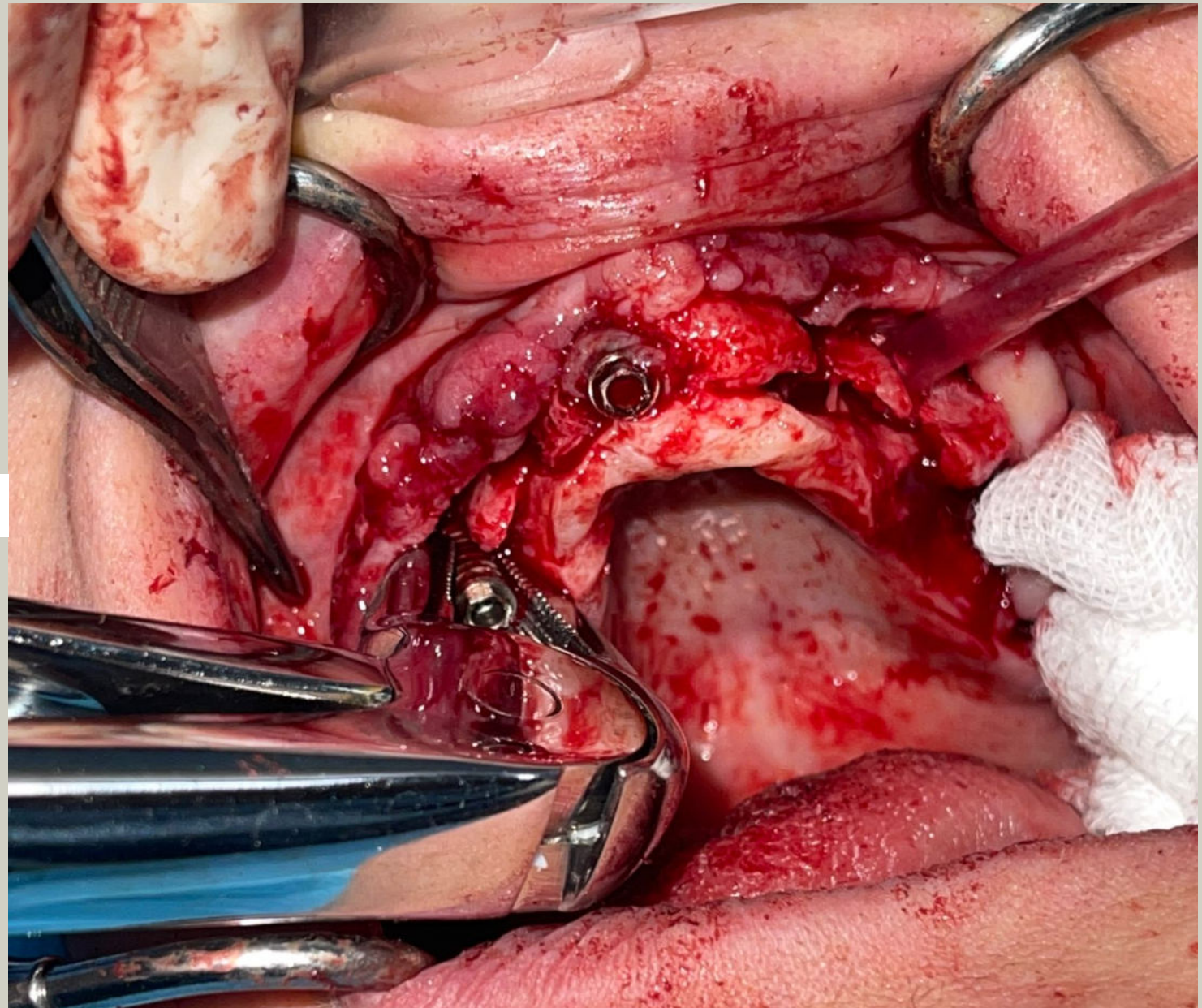

Cirugía

Anestesia para
implantes
cigomáticos



Cirugía

Despegamiento

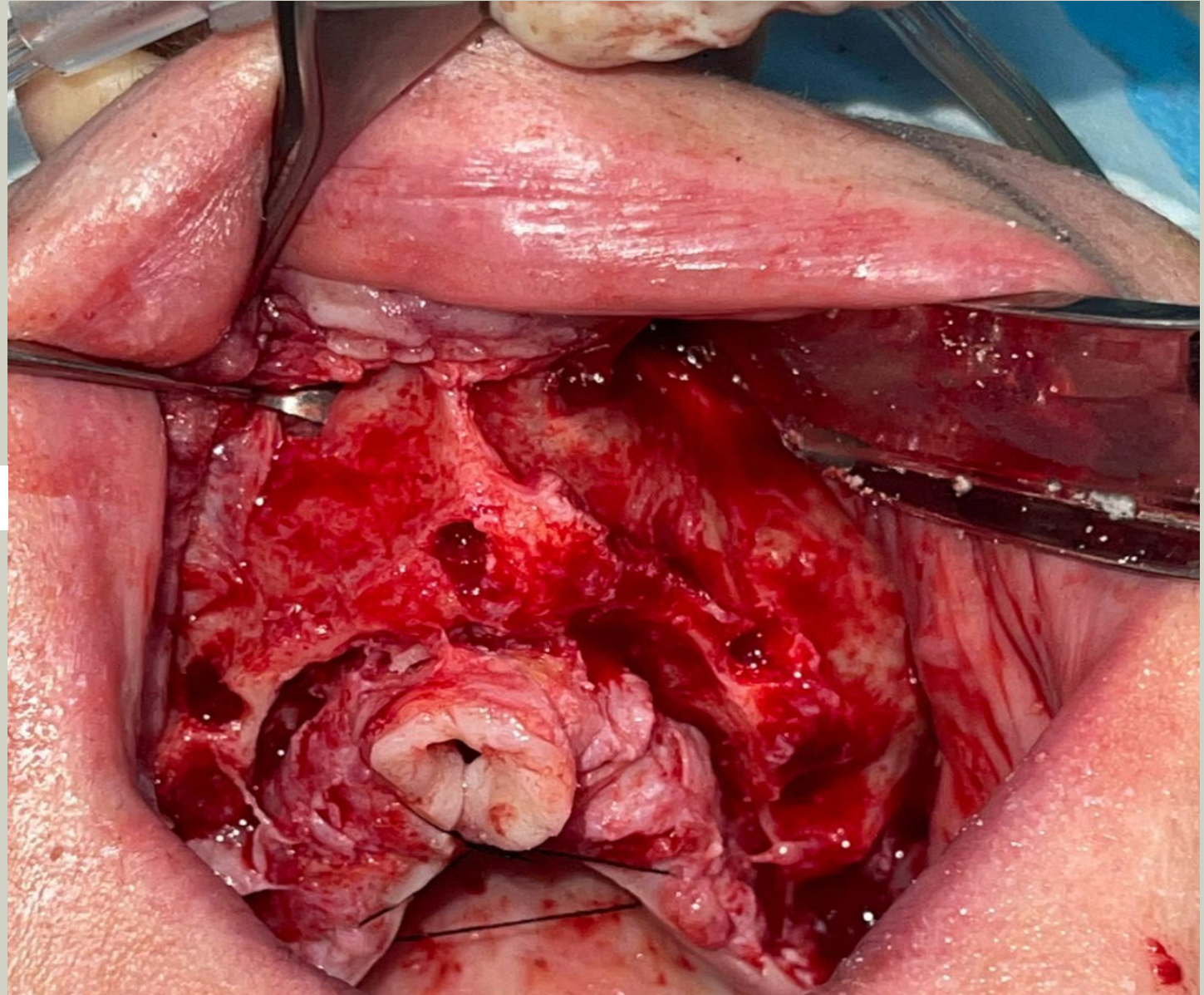

Cirugia

Acceso zona
malar + bola
de bichat

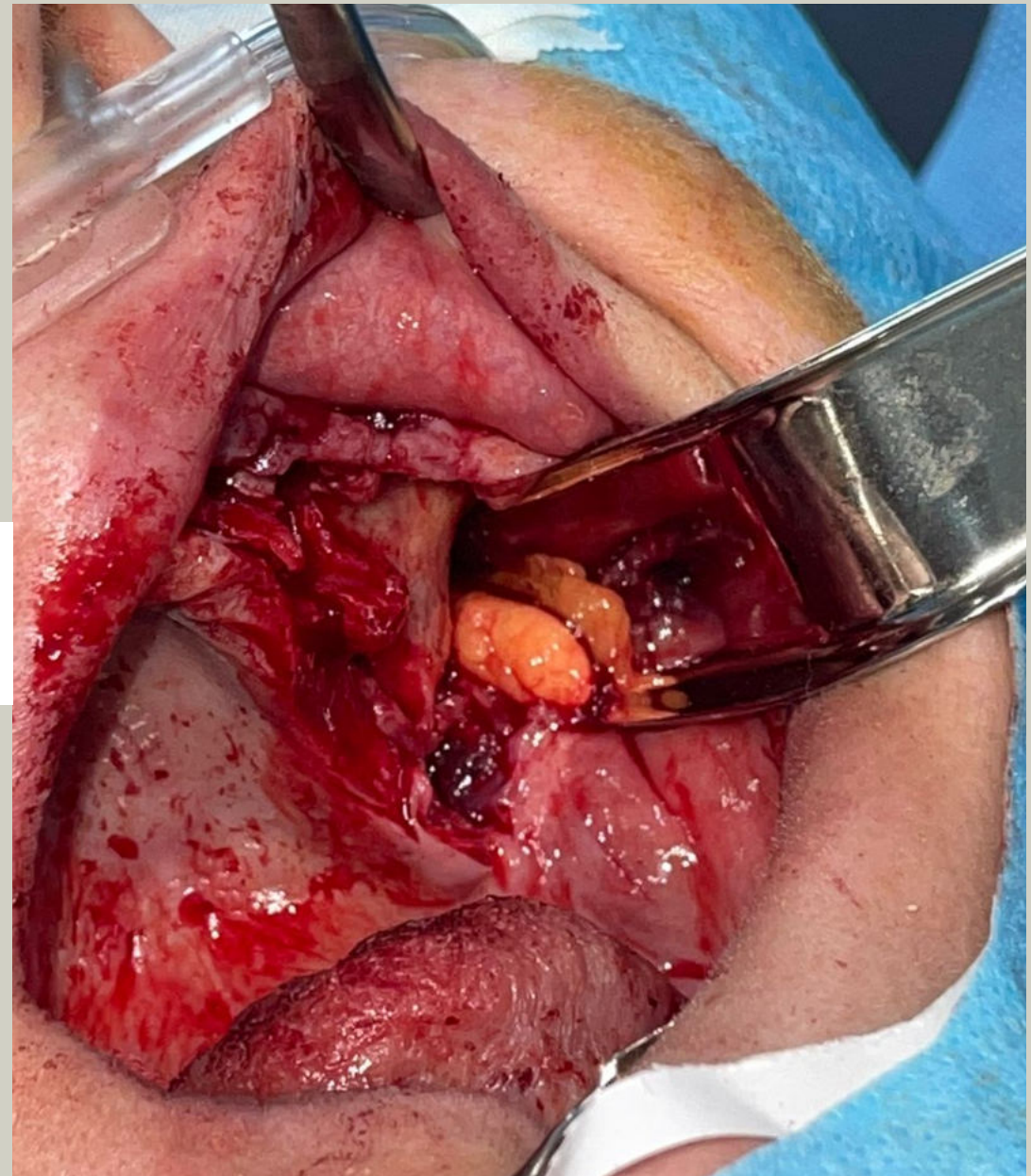

Cirugía

Ventana para
acceder al hueso
malar

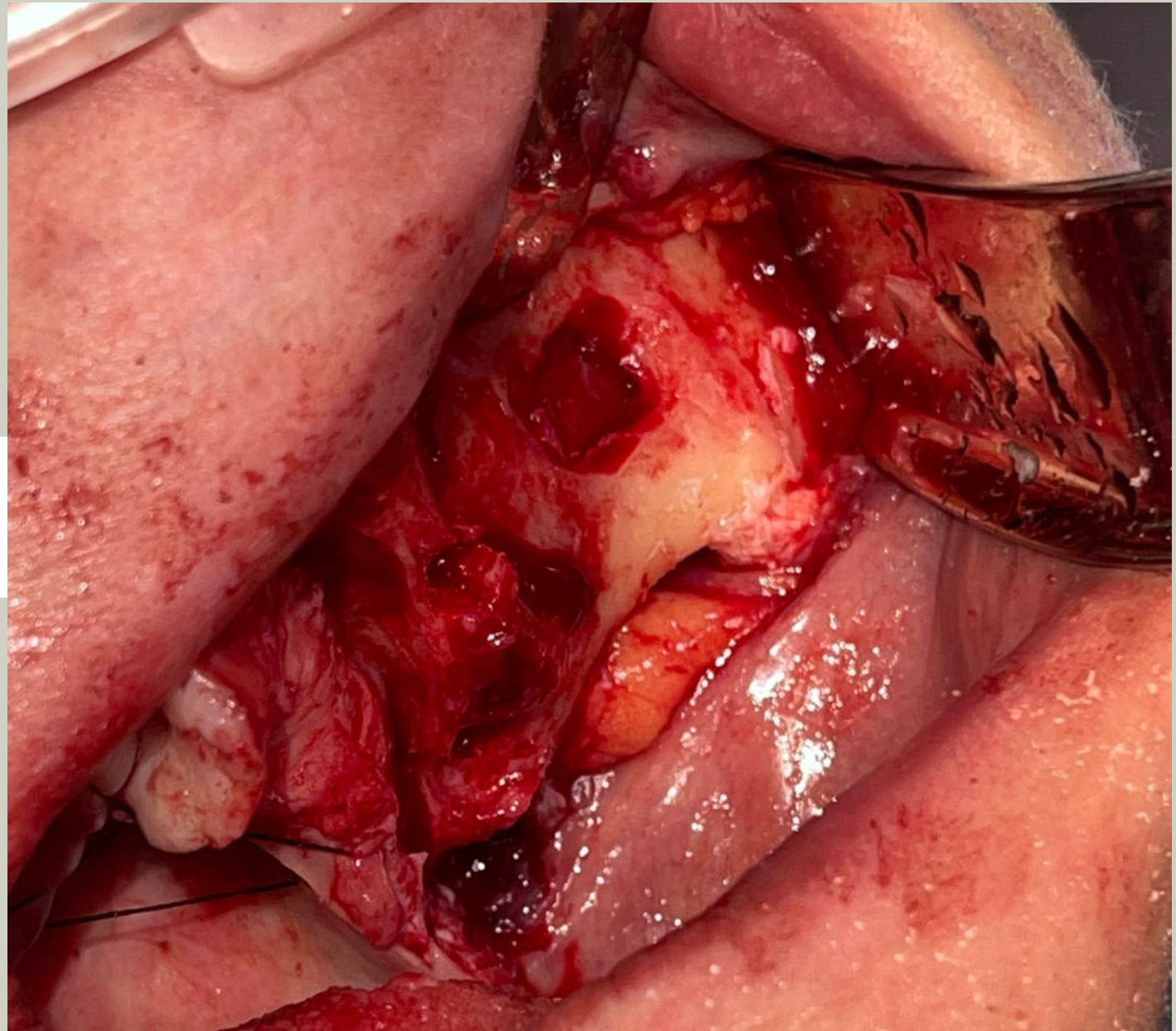

Cirugía

Elevación de la
membrana de
Schneider

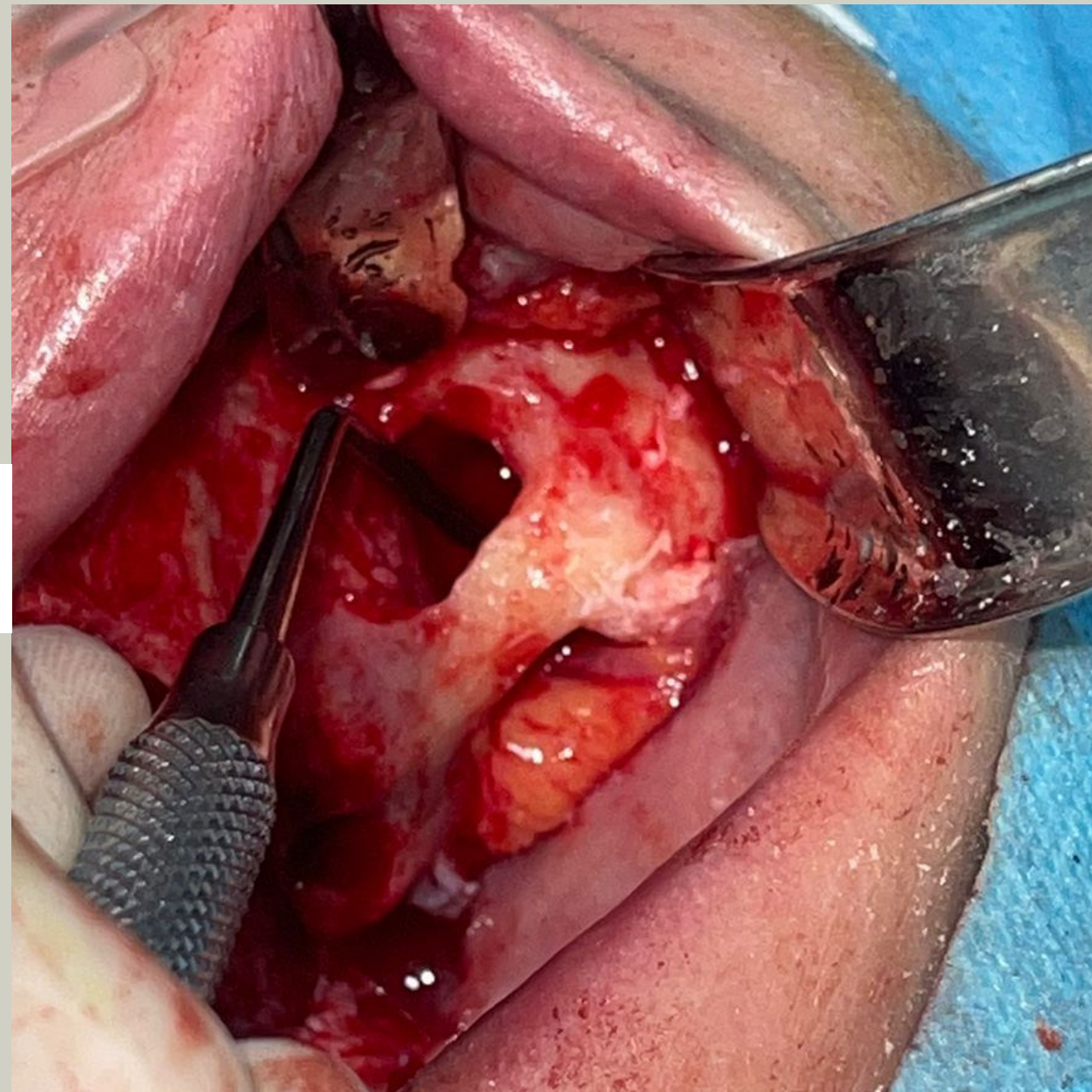

Cirugía

Fresado para
implante cigomático

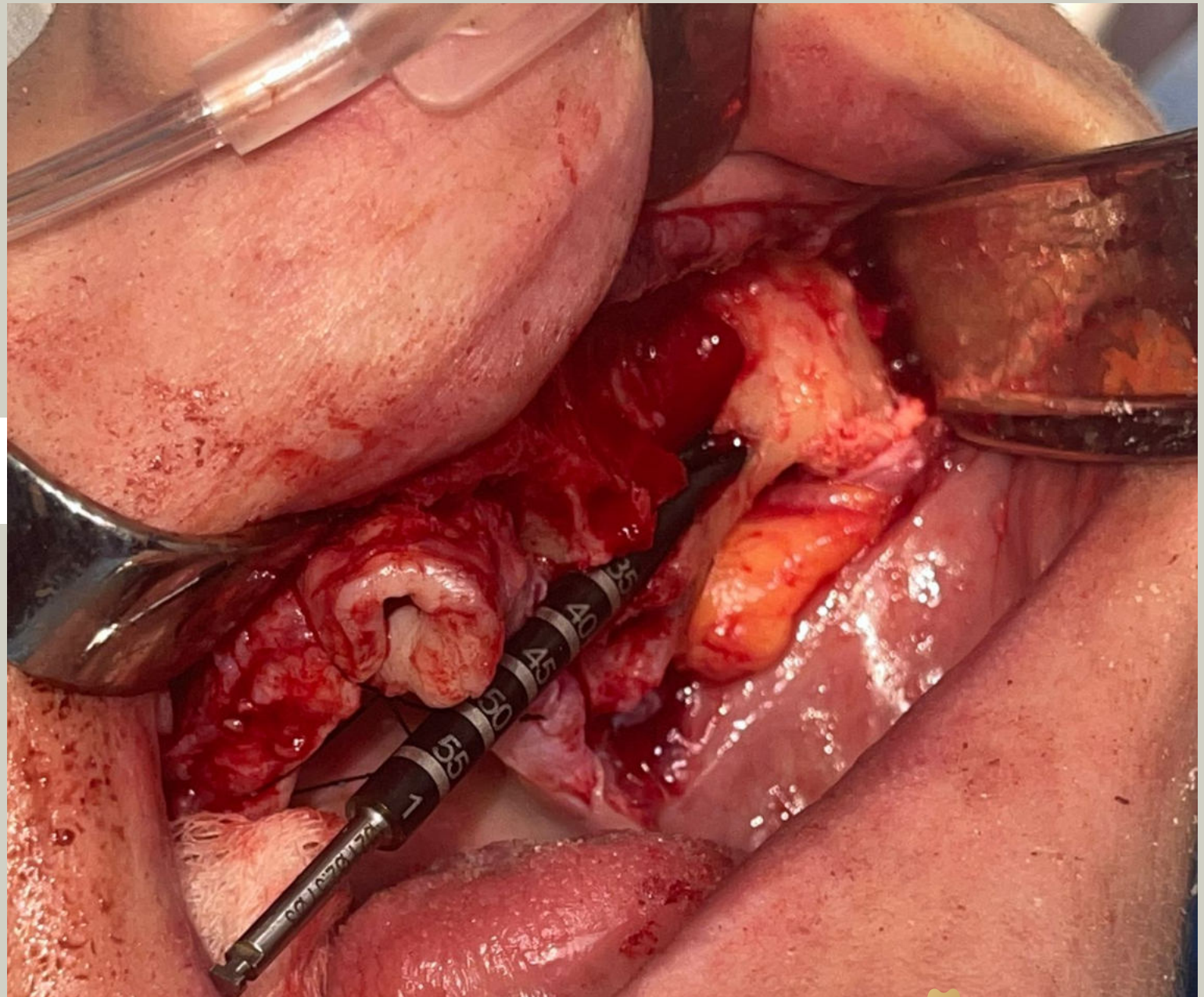

Cirugía

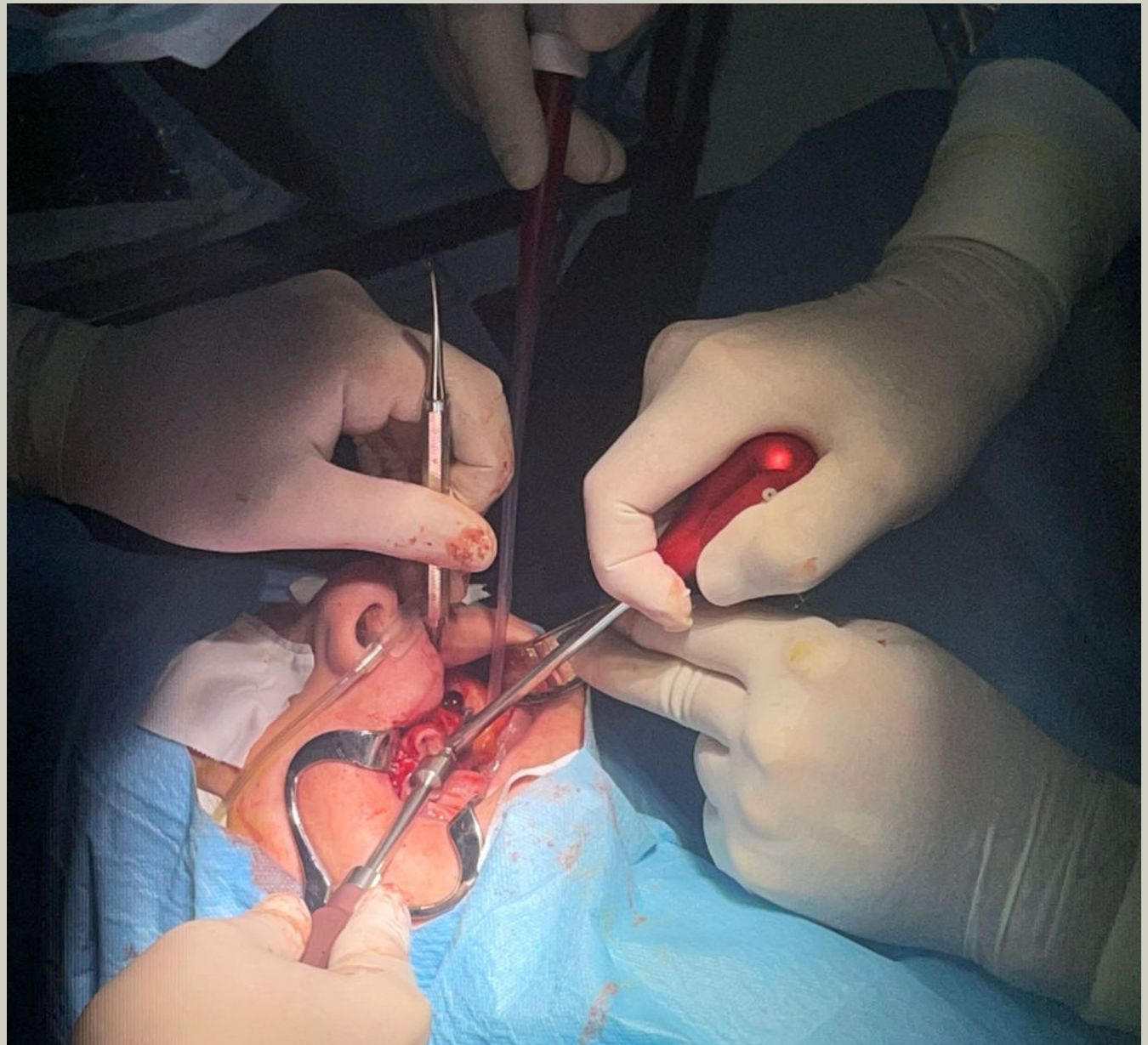

Cirugía

Colocación del primer
implante cigomático en
el segundo cuadrante

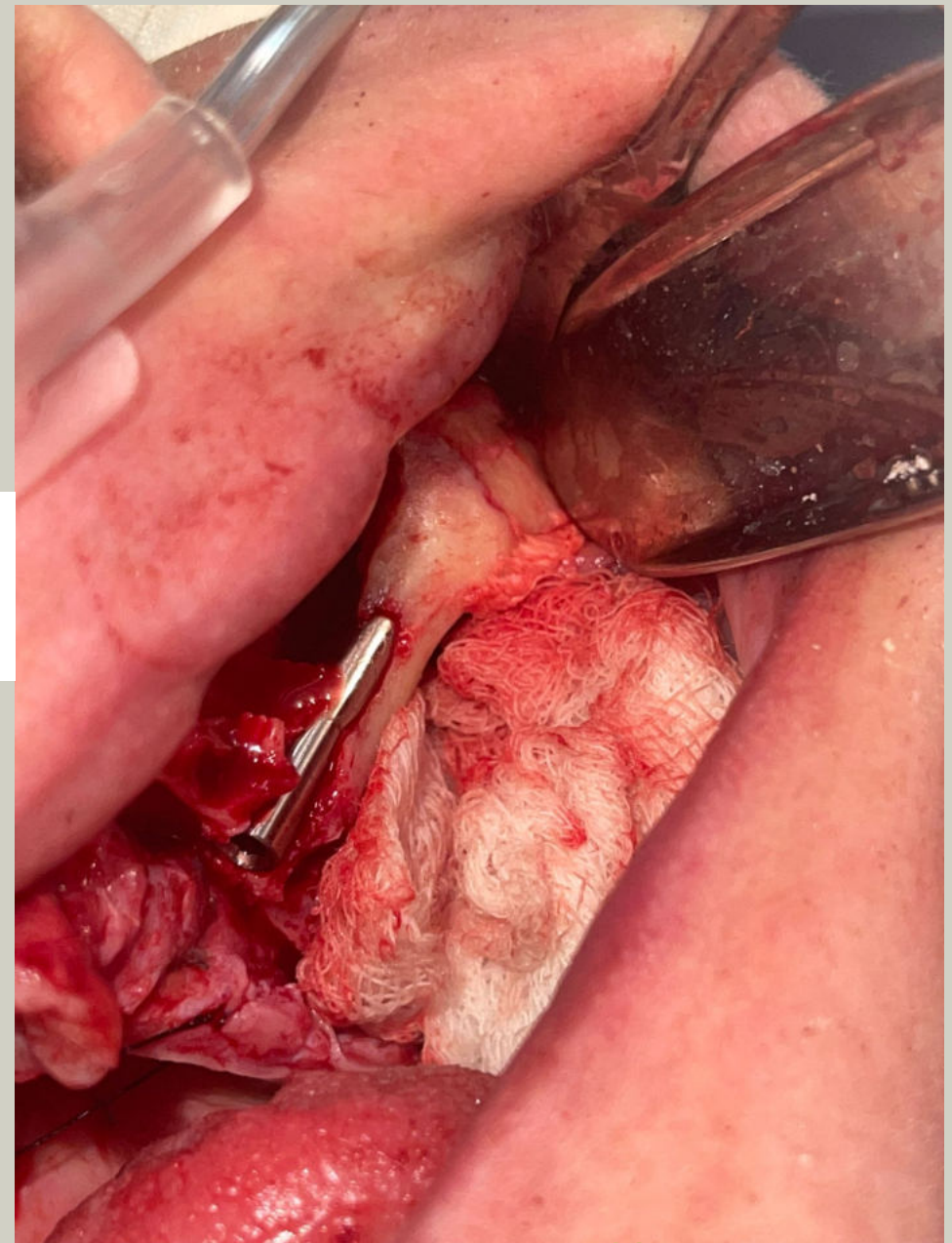

Cirugía

Fresado

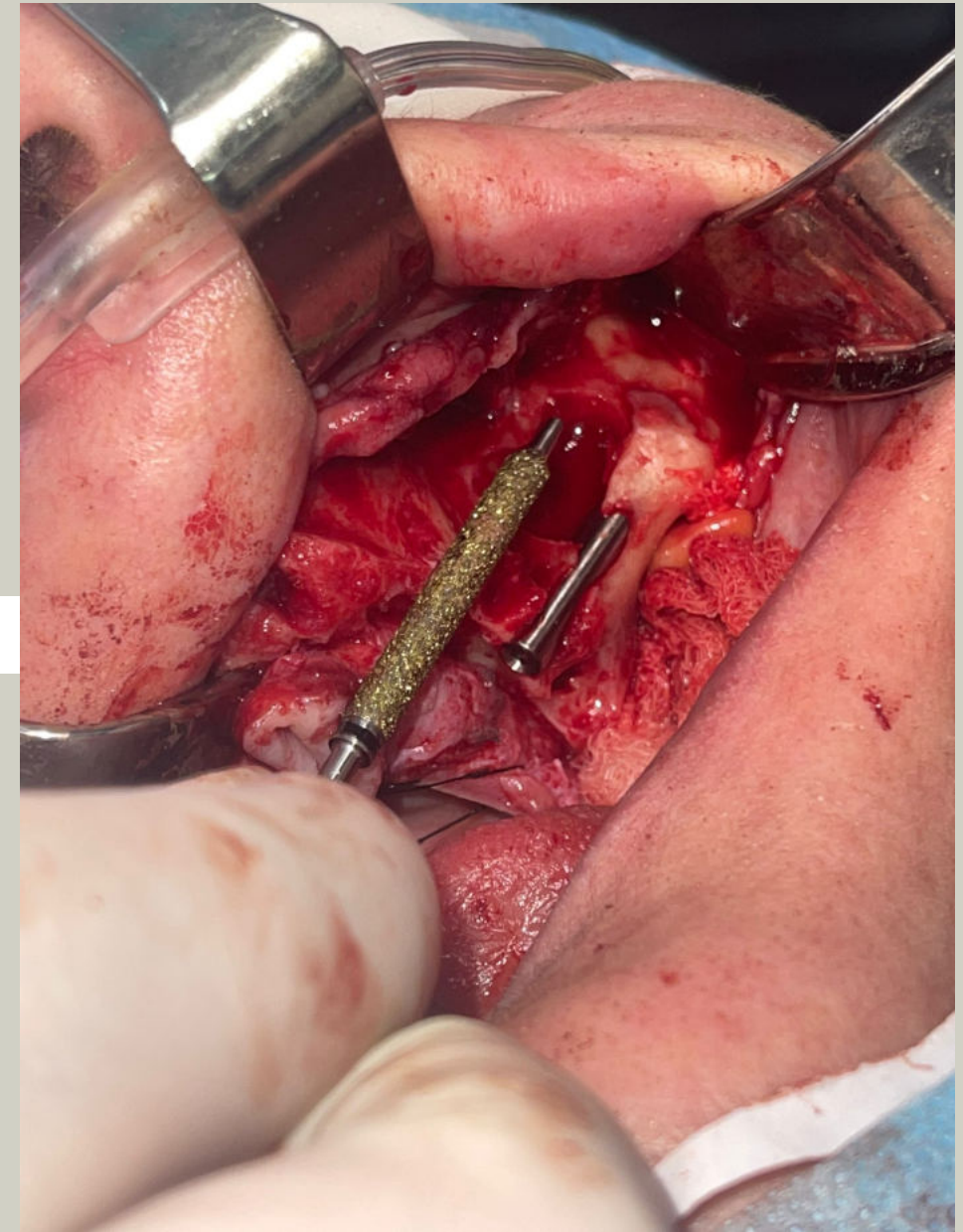

Cirugía

Elección del
implante
cigomático



Cirugía

Colocación del segundo
implante cigomático

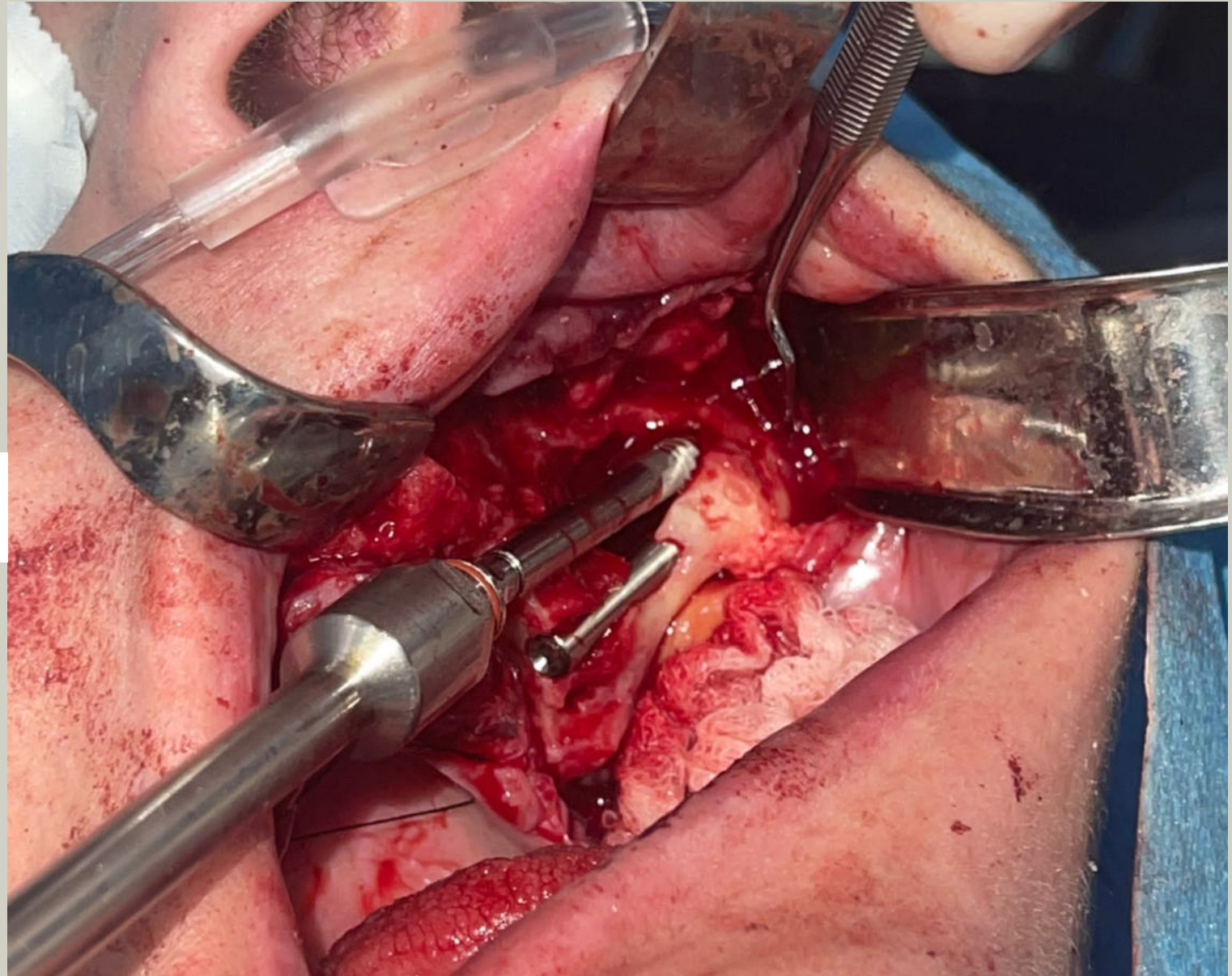

Cirugía

Segundo implante
cigomático
colocado



Cirugía

Acceso en el
primer
cuadrante



Cirugía

Implante
cigomático en
el primer
cuadrante

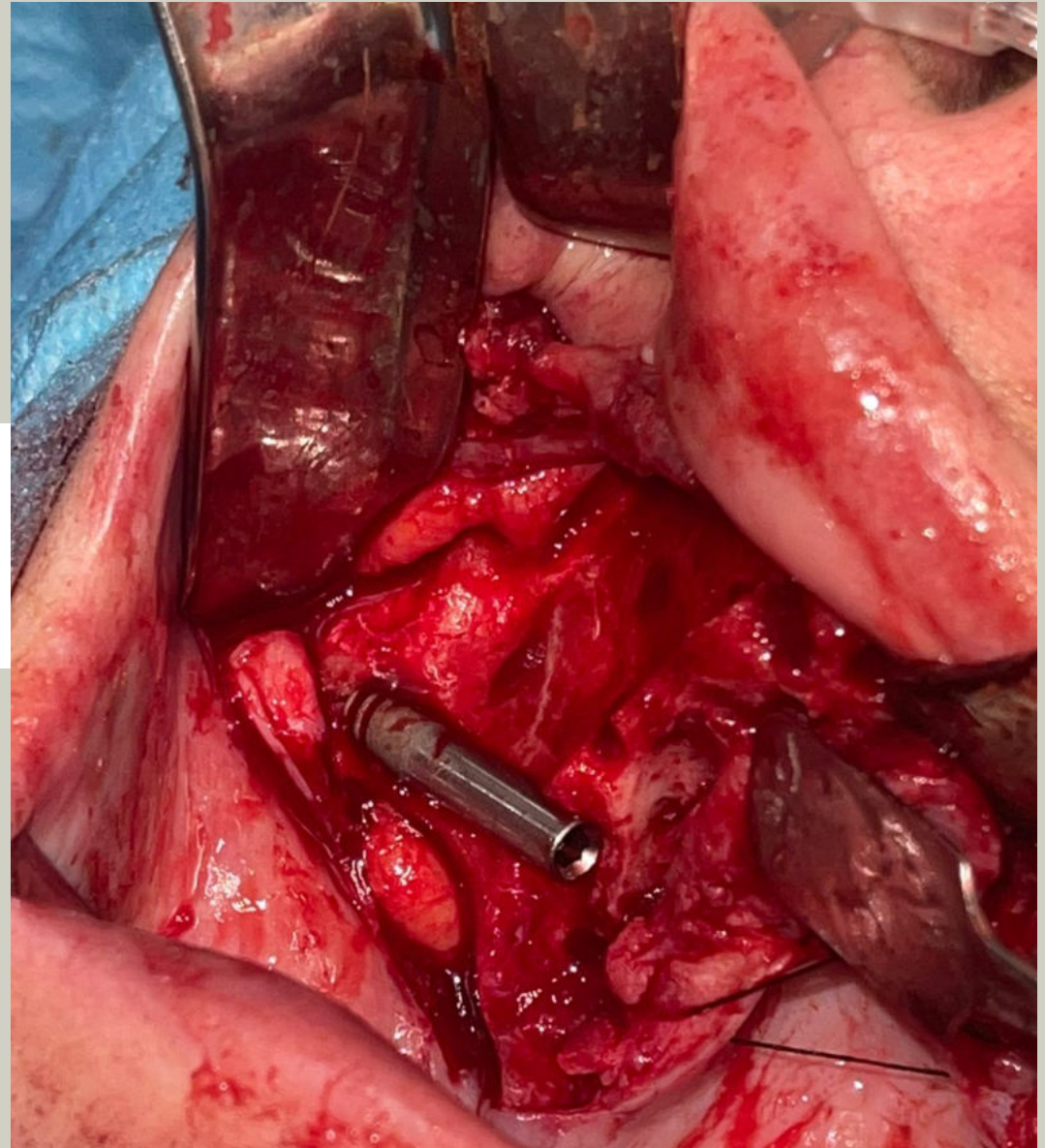

Cirugía

Elección de transepiteliales, one abutment-one time

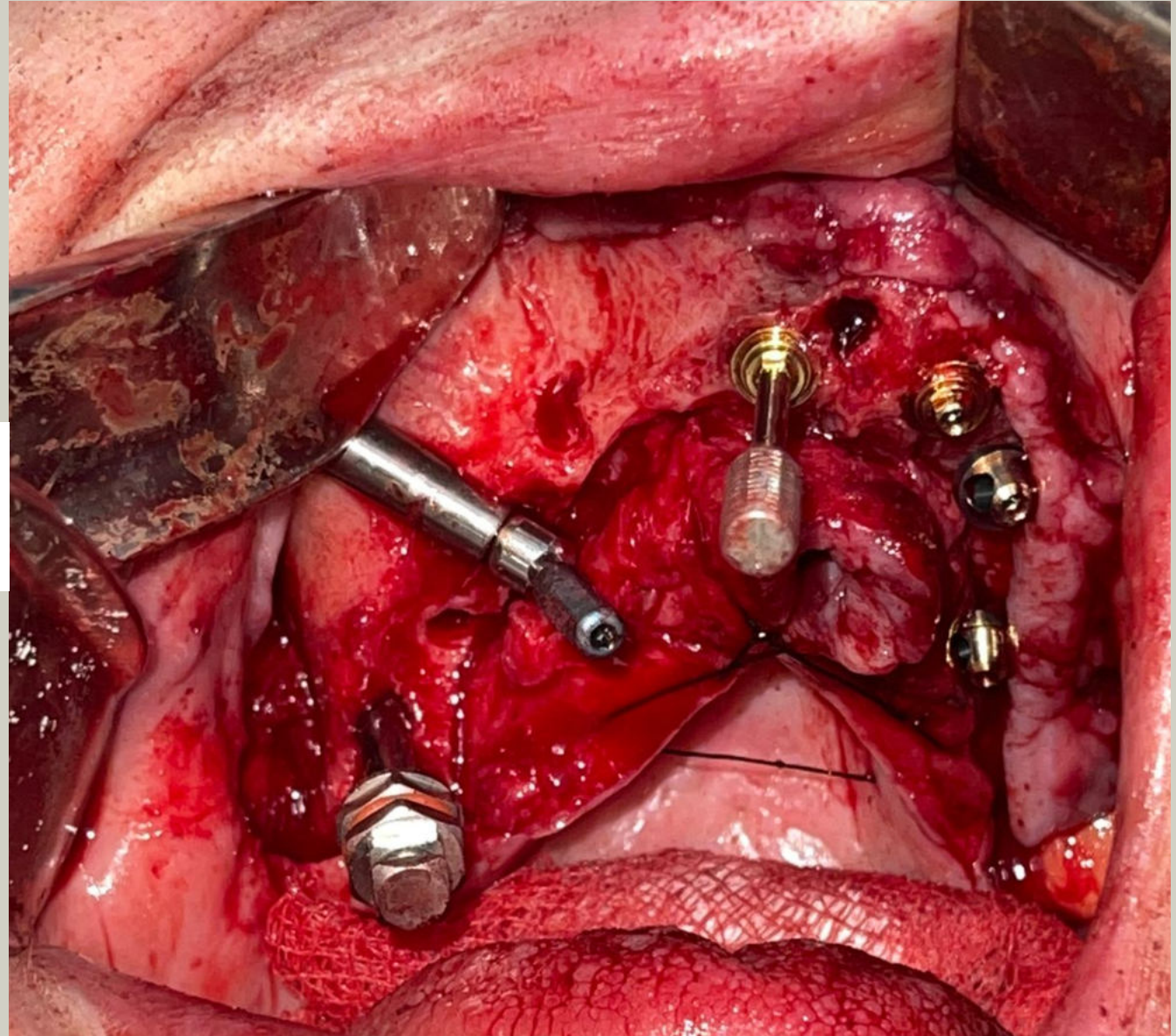

Cirugía

Situación global
antes de suturar

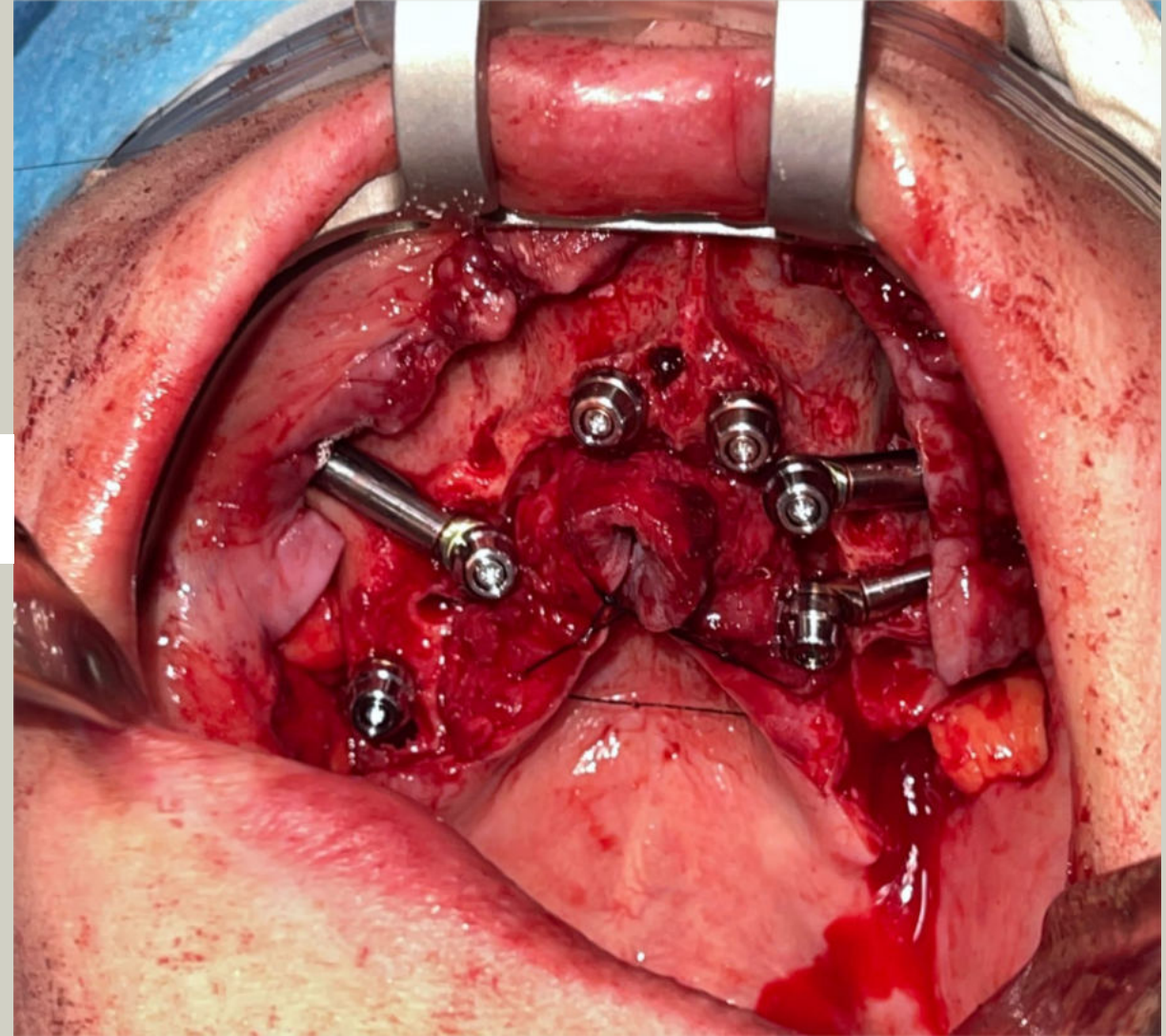

Cirugia

Bola de
bichat

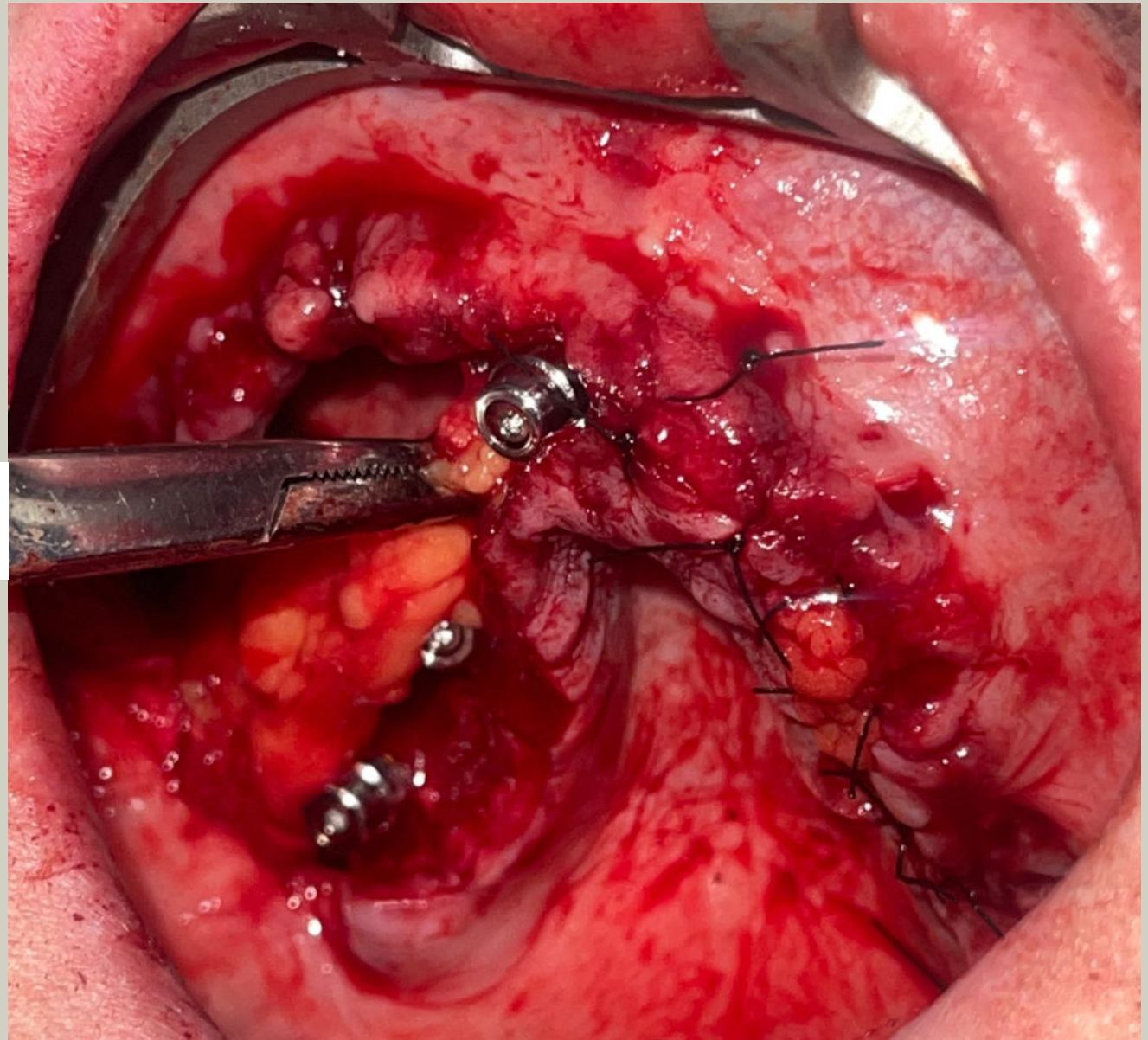

Cirugía

Sutura antes de la
colocación de la
carga inmediata



Radiografía

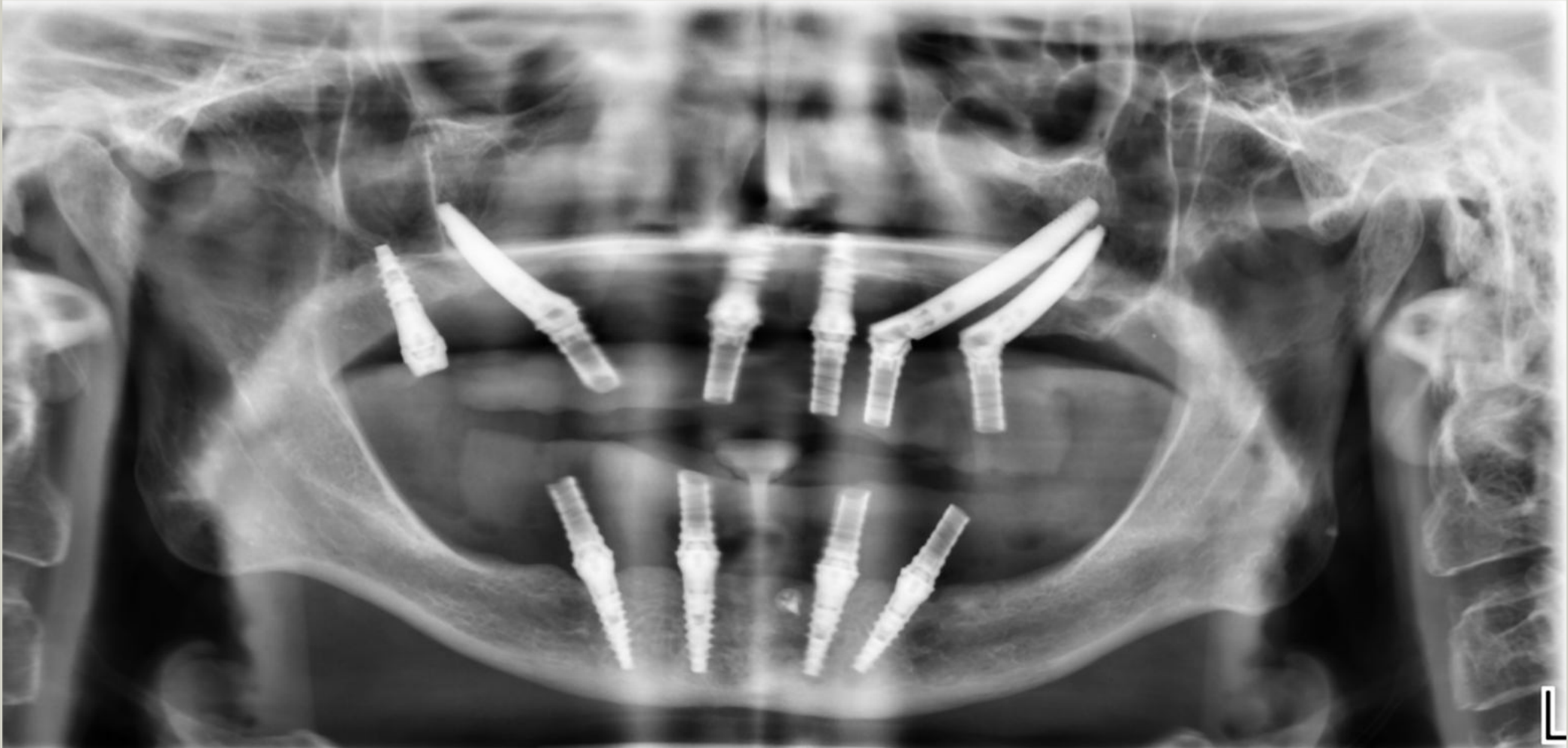

Radiografía



Revisión 24 horas



Rosa C. M. M.

Rosa C. M. M.

Edad: 59 años.

Motivo de consulta: “Me han fracasado los implantes y se me mueven mucho las muelas”.

Antecedentes médicos de interés:

- **Medicación:** No.
- **No alergias.**

Diagnóstico: Explantación de implantes superiores e inferiores junto con exodoncia de piezas remanentes + rehabilitación superior con implantes cigomáticos e inferior con implantes convencionales.









8/3/22

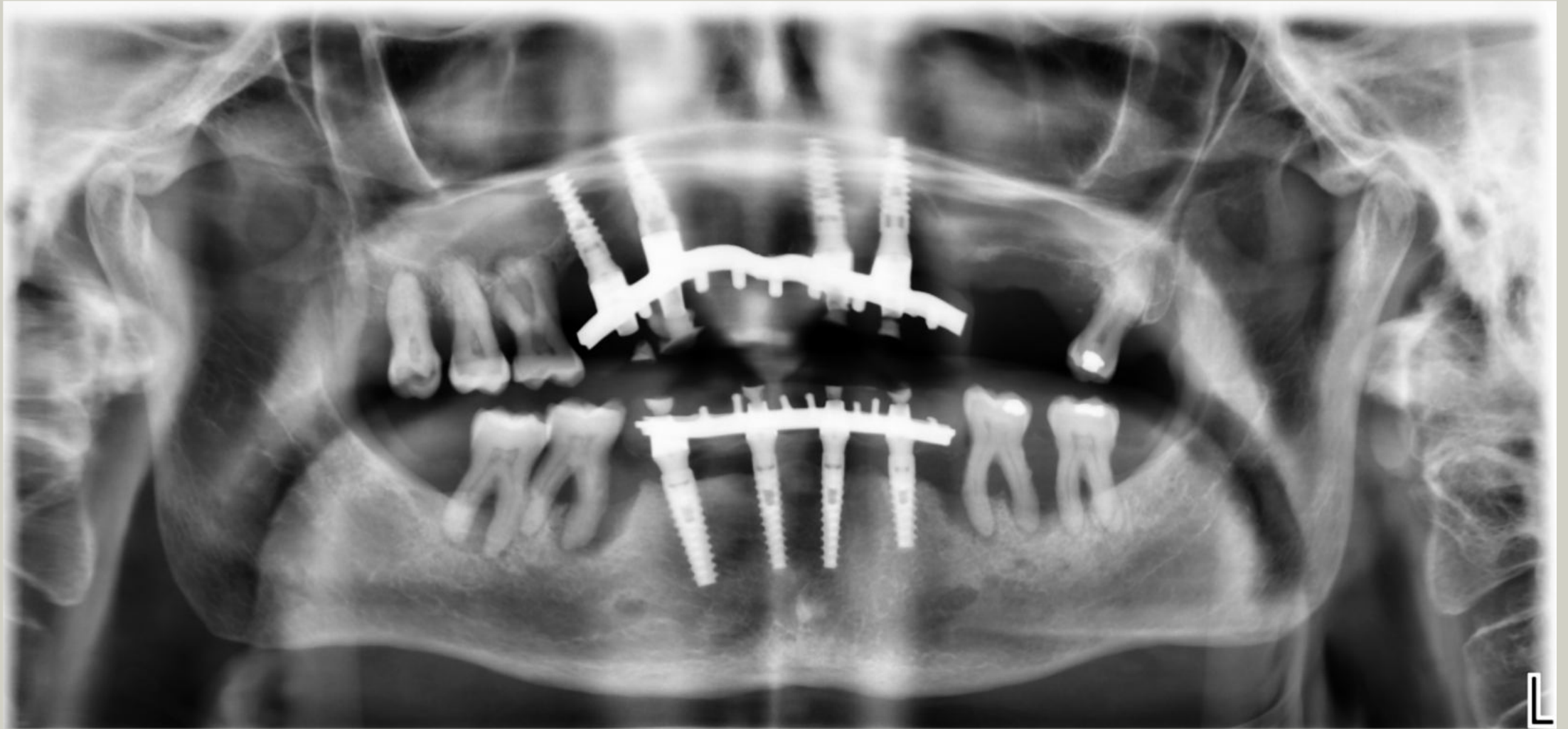

Coronal(Y)

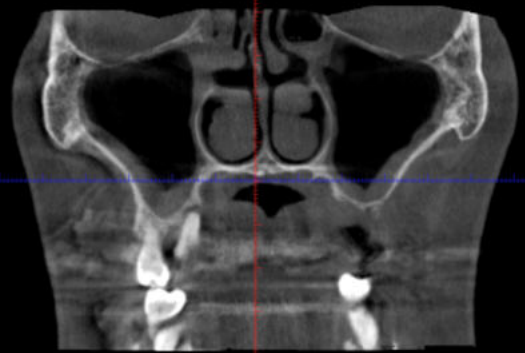

R

L

Sagittal(X)

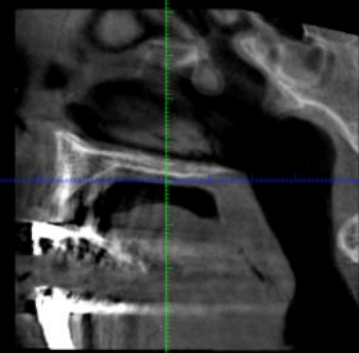

A

P

Axial(Z)

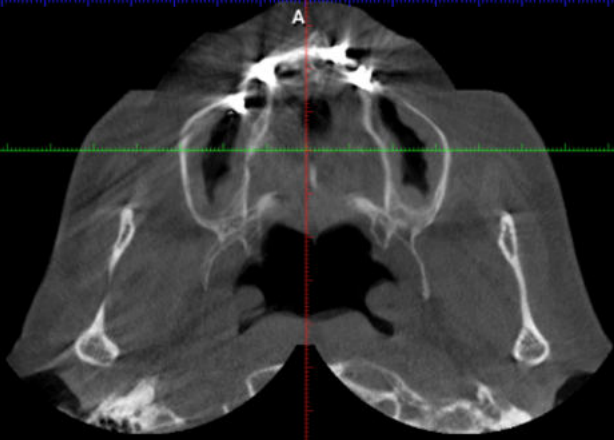

R

L

P

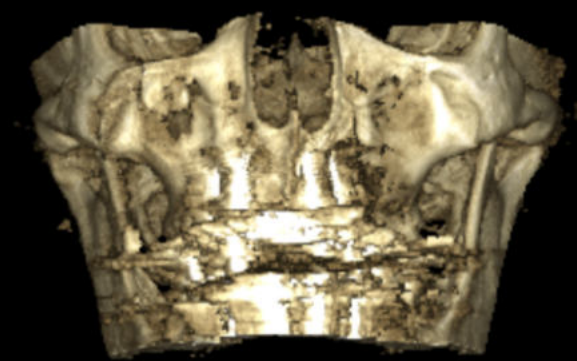

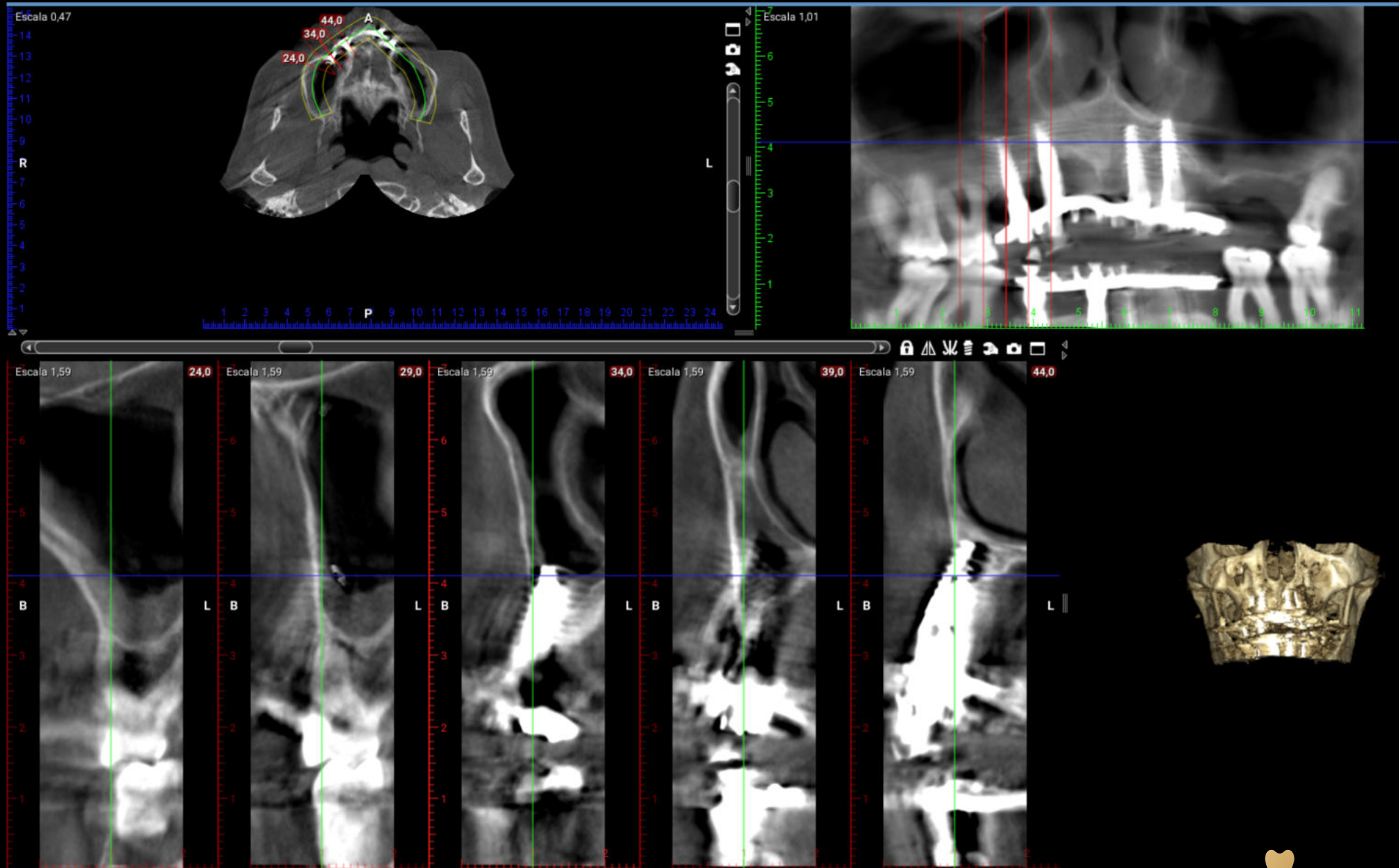

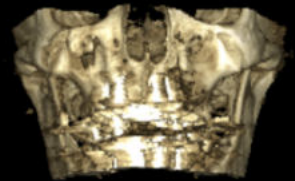
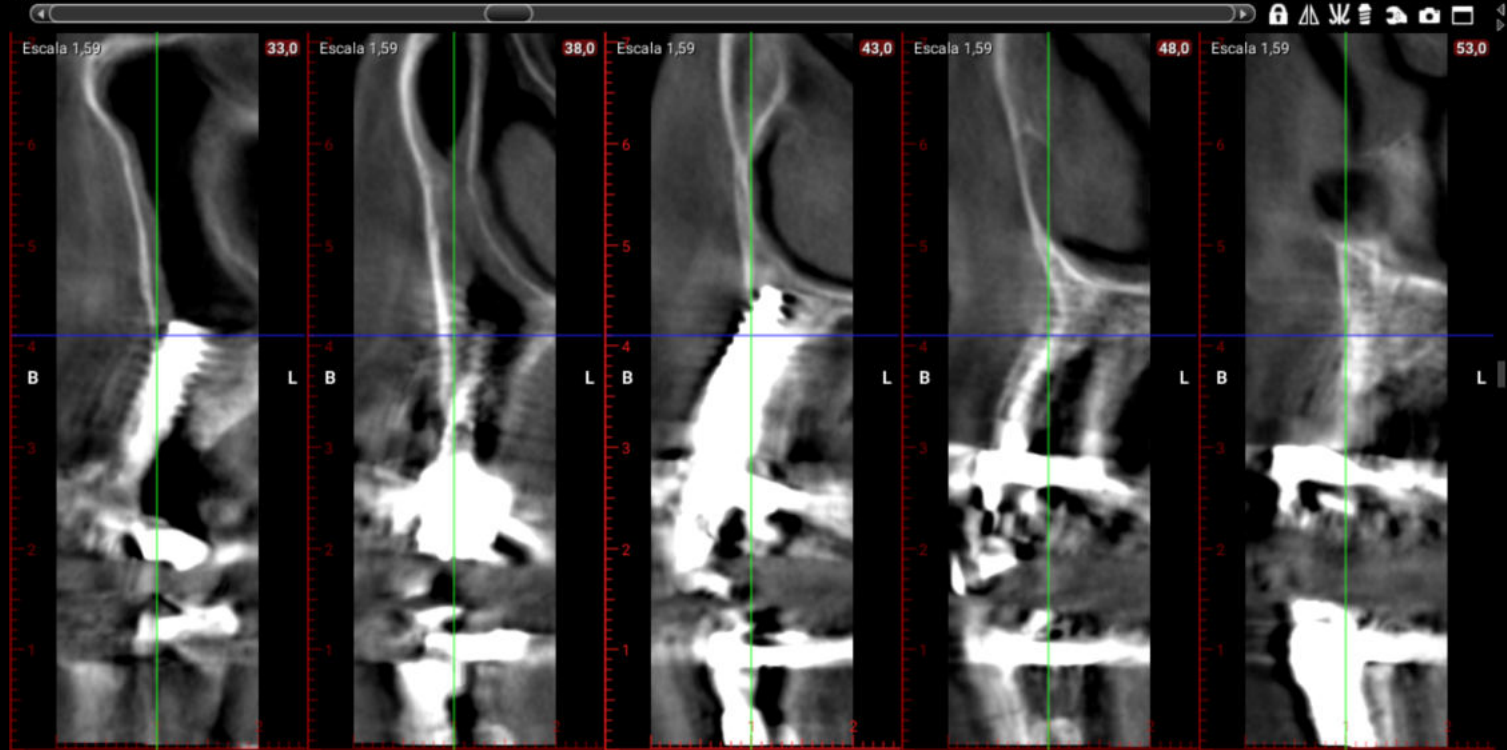
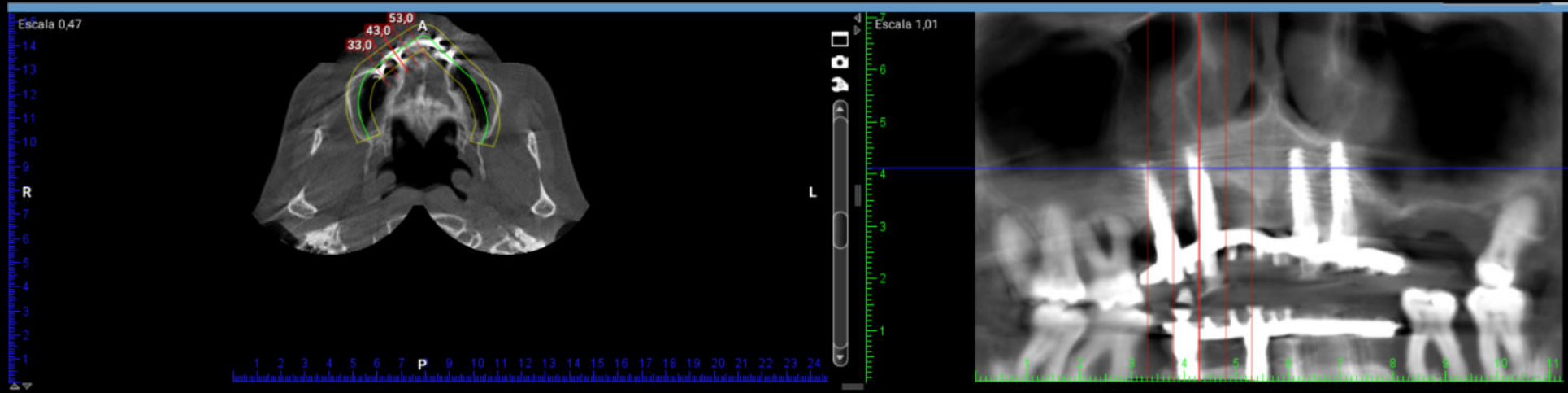

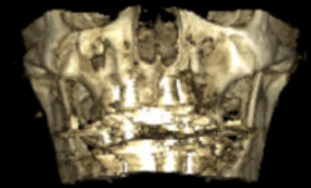
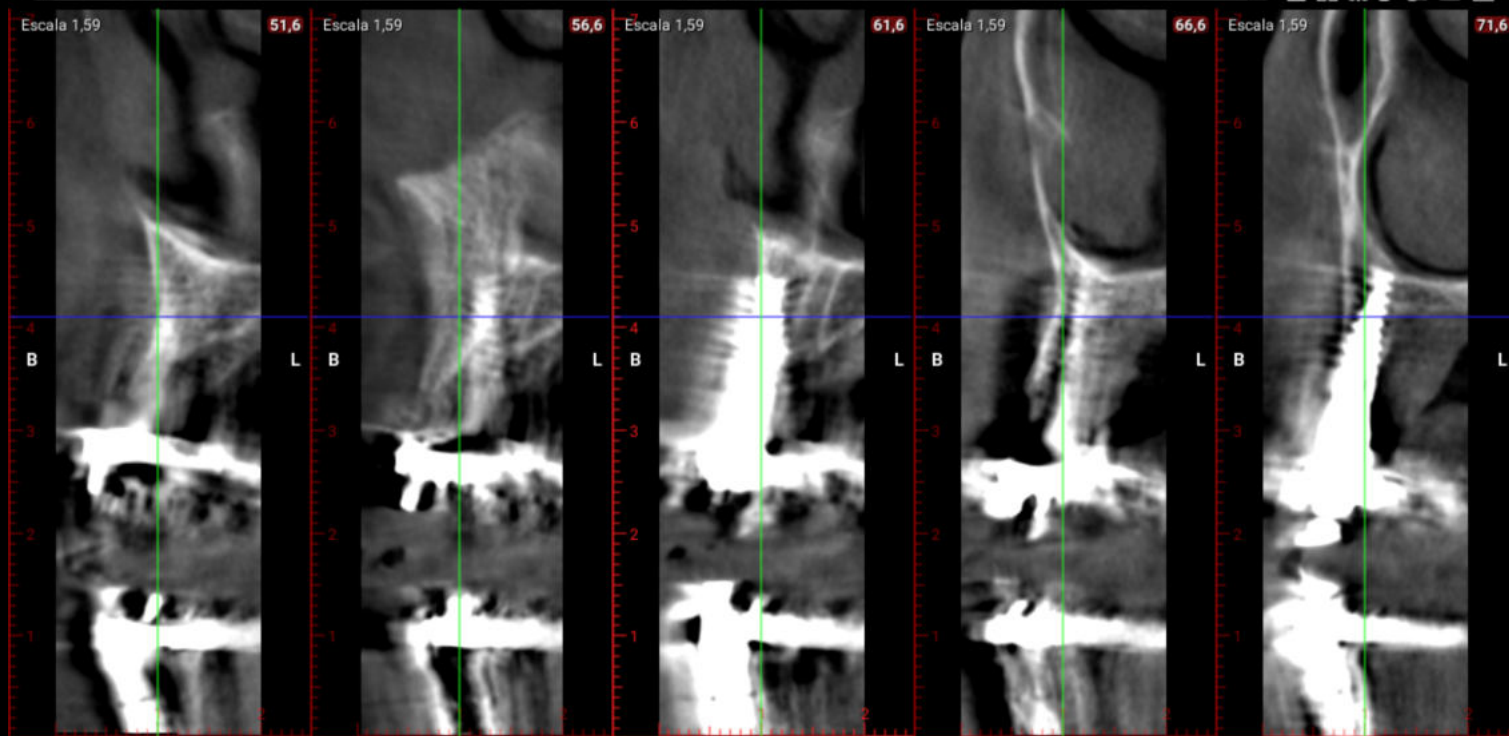
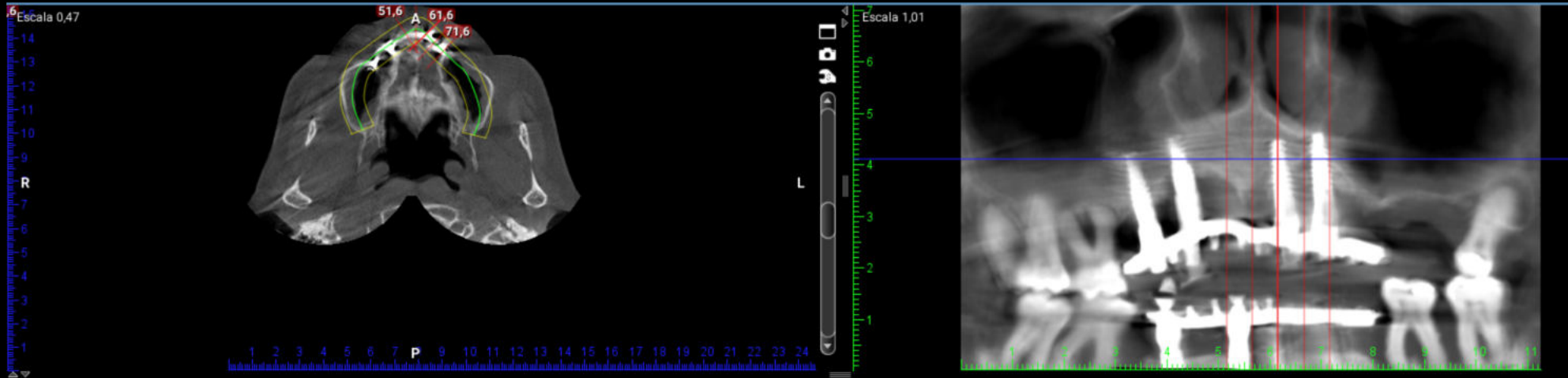

Escala 0,47

14
13
12
11
10
9
8
7
6
5
4
3
2
1

R

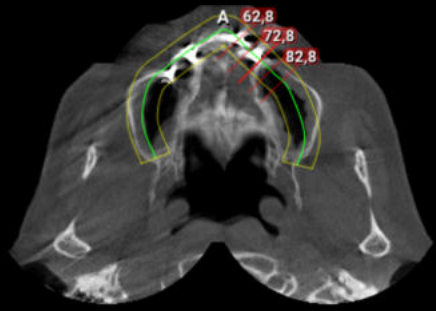

L

Escala 1,01

6
5
4
3
2
1

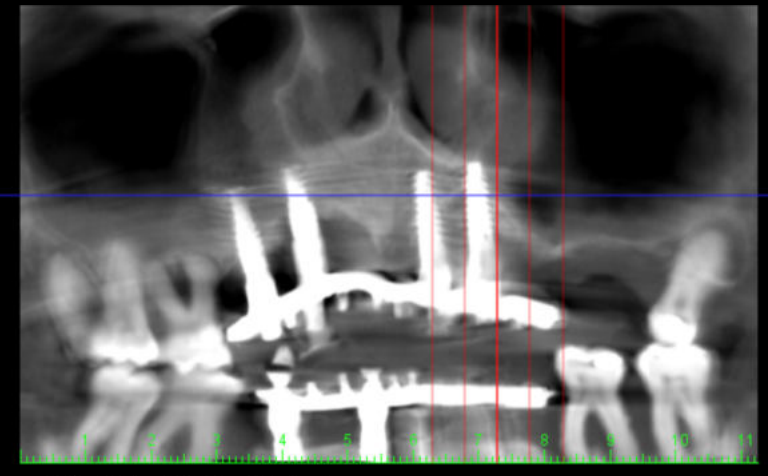

Escala 1,59

6
5
4
3
2
1

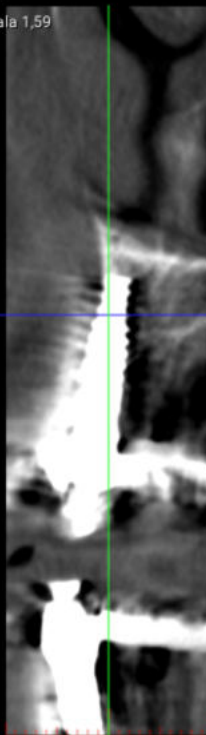

62,8

Escala 1,59

6
5
4
3
2
1

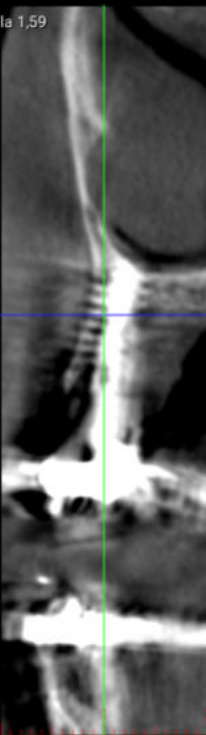

67,8

Escala 1,59

6
5
4
3
2
1

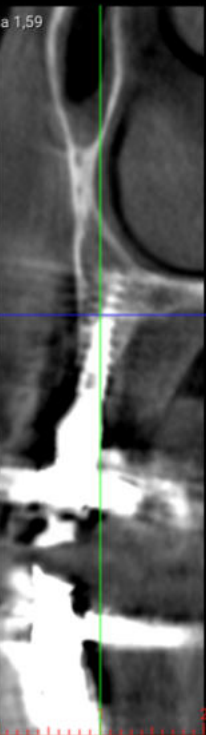

72,8

Escala 1,59

6
5
4
3
2
1

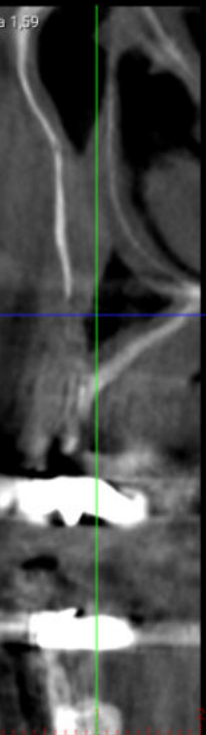

77,8

Escala 1,59

6
5
4
3
2
1

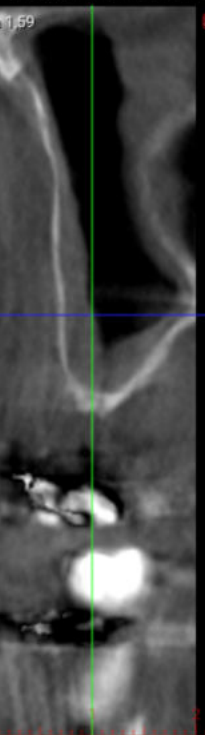

82,8

Escala 1,59

6
5
4
3
2
1

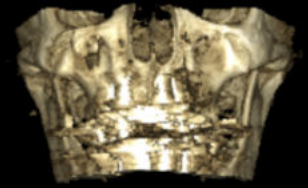
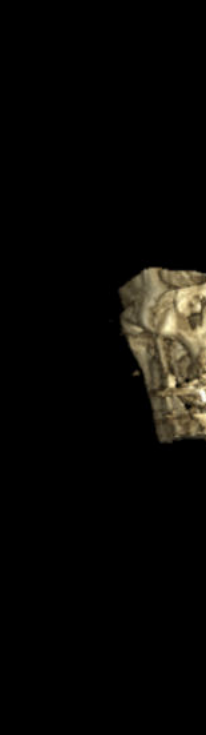

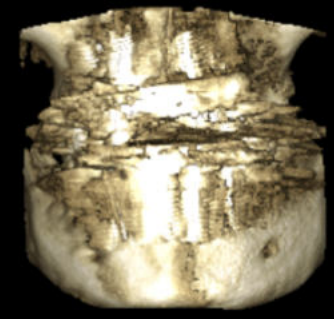
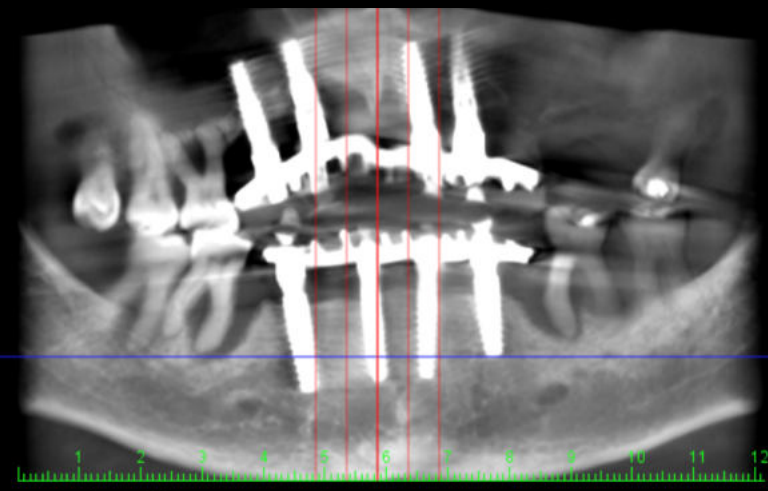
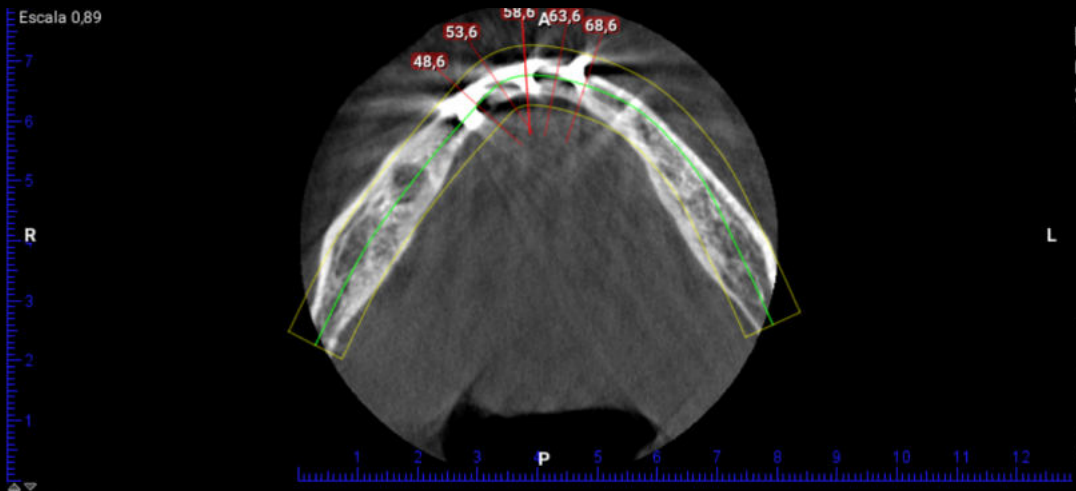

Cirugía

Colocación de
implantes inferiores
tras la explantación

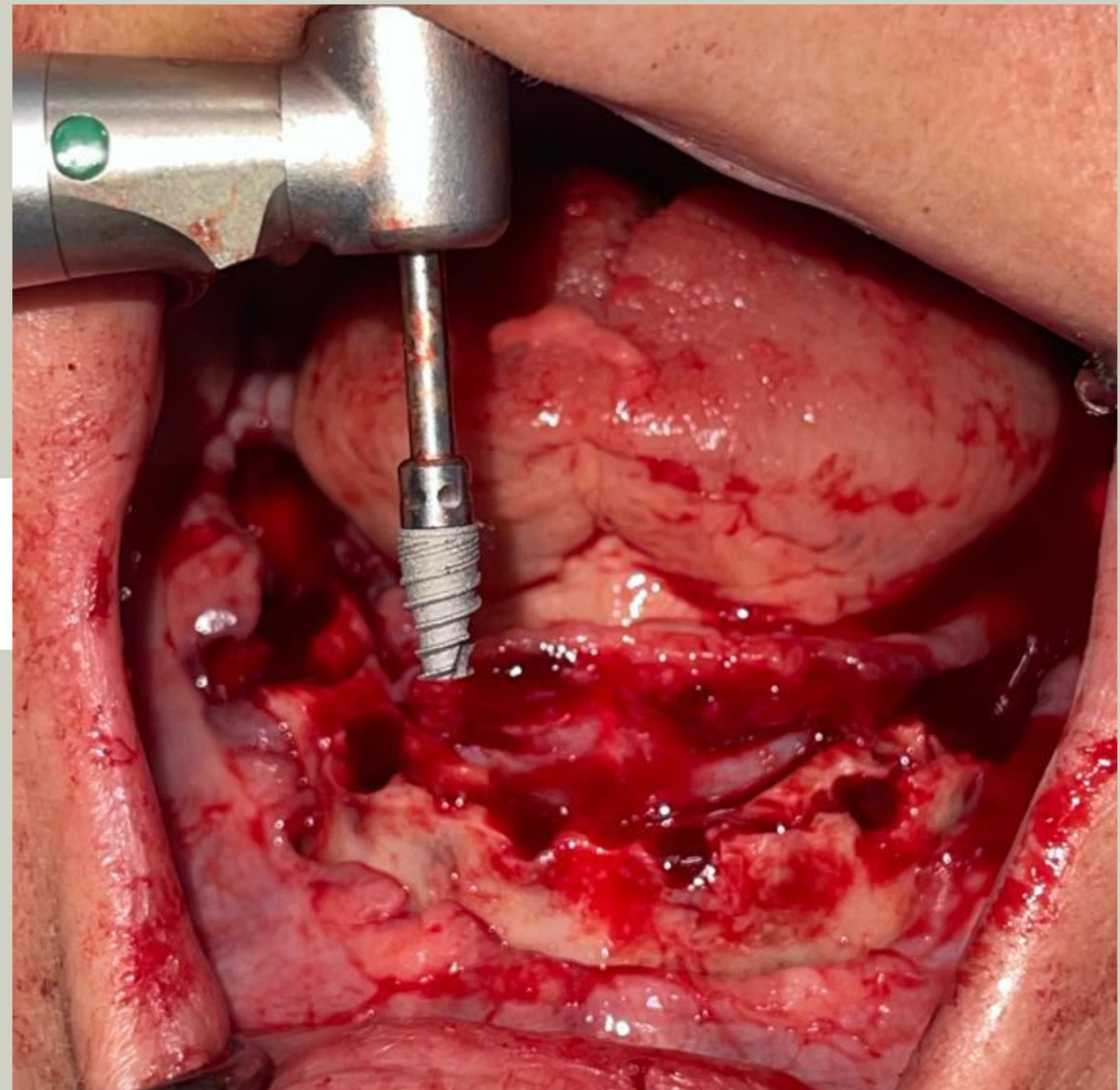

Cirugia

One
abutment-
One time

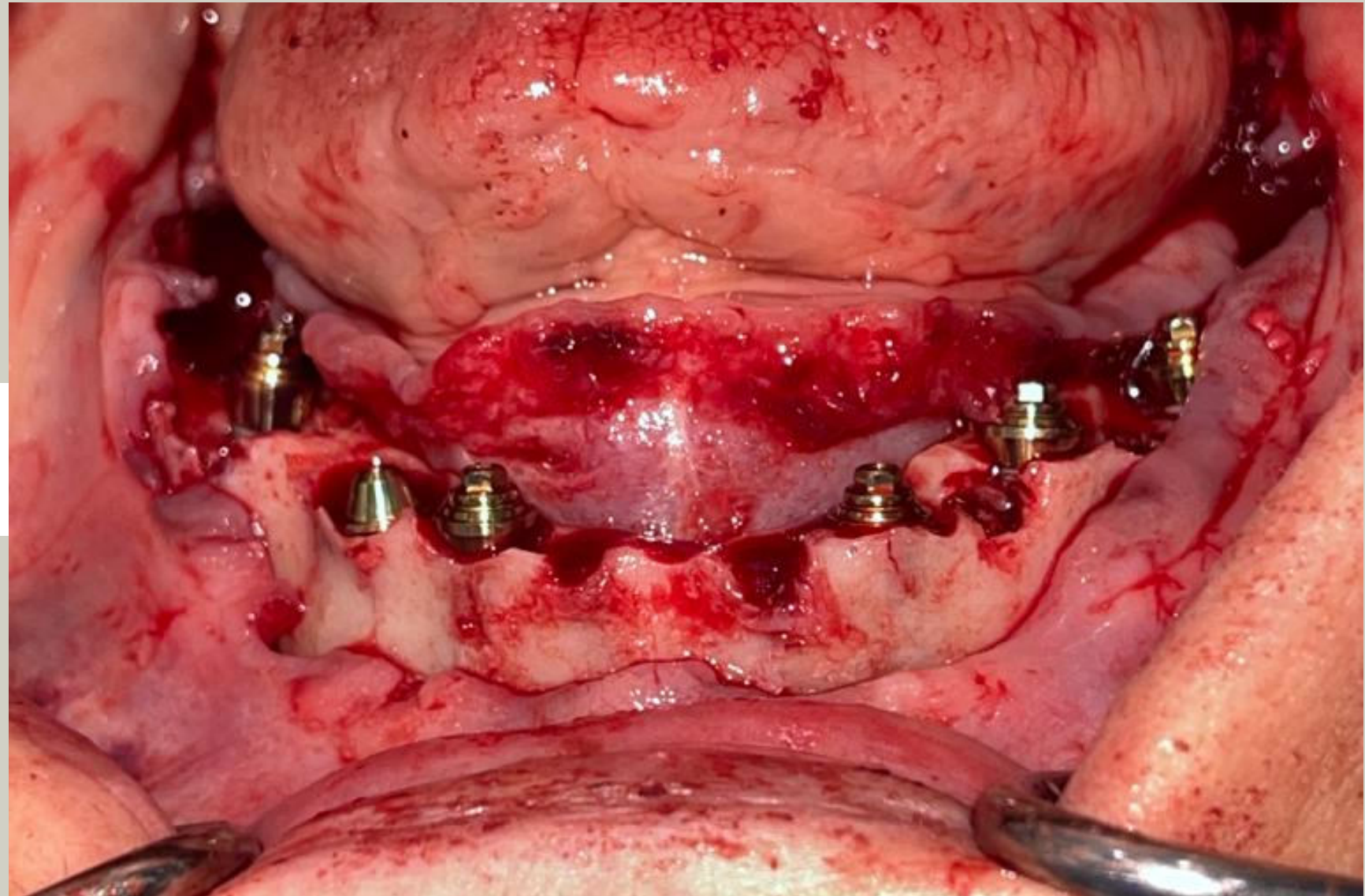

Cirugía

Arcada superior tras
desatornillar la
prótesis

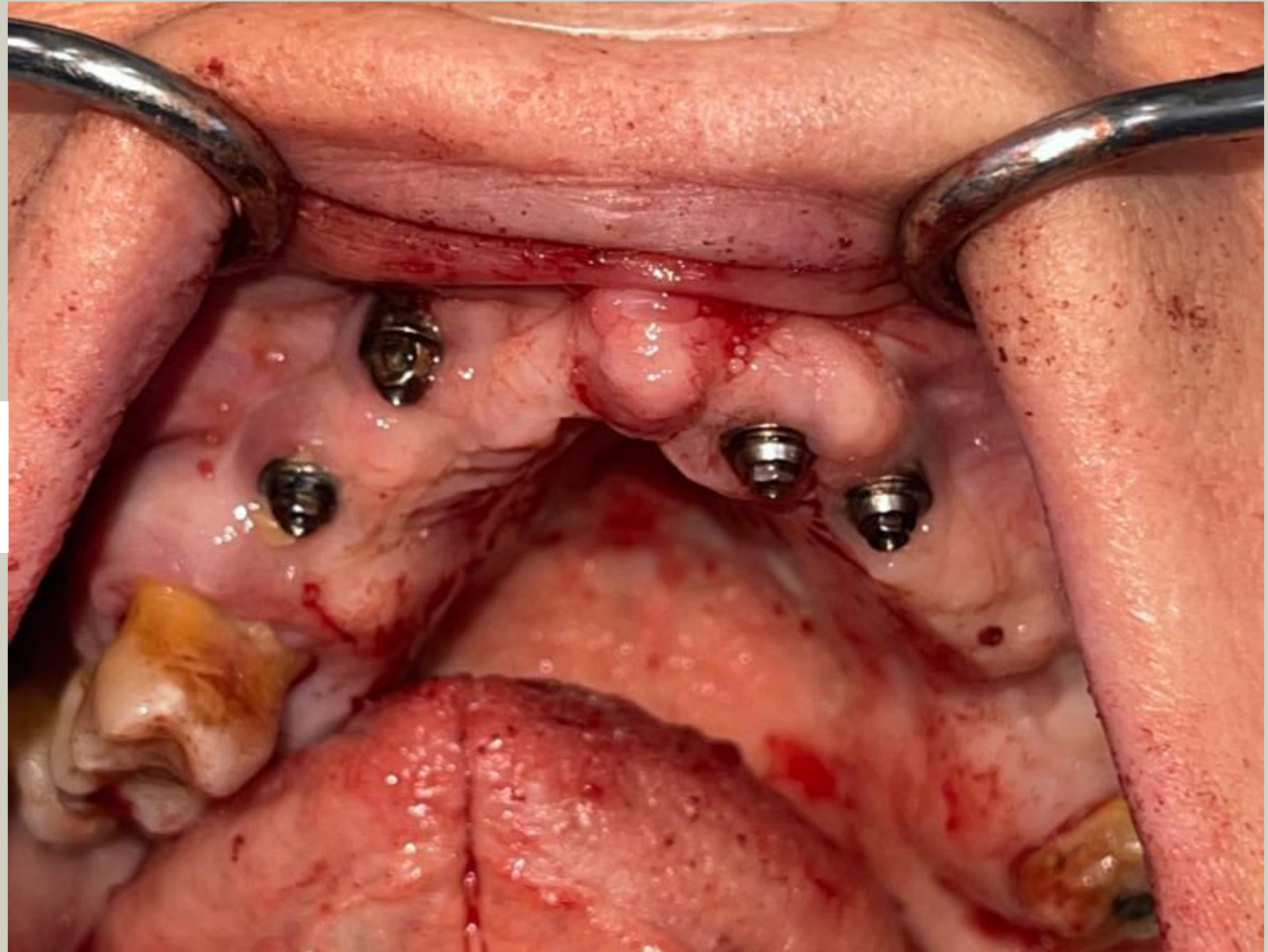

Cirugía

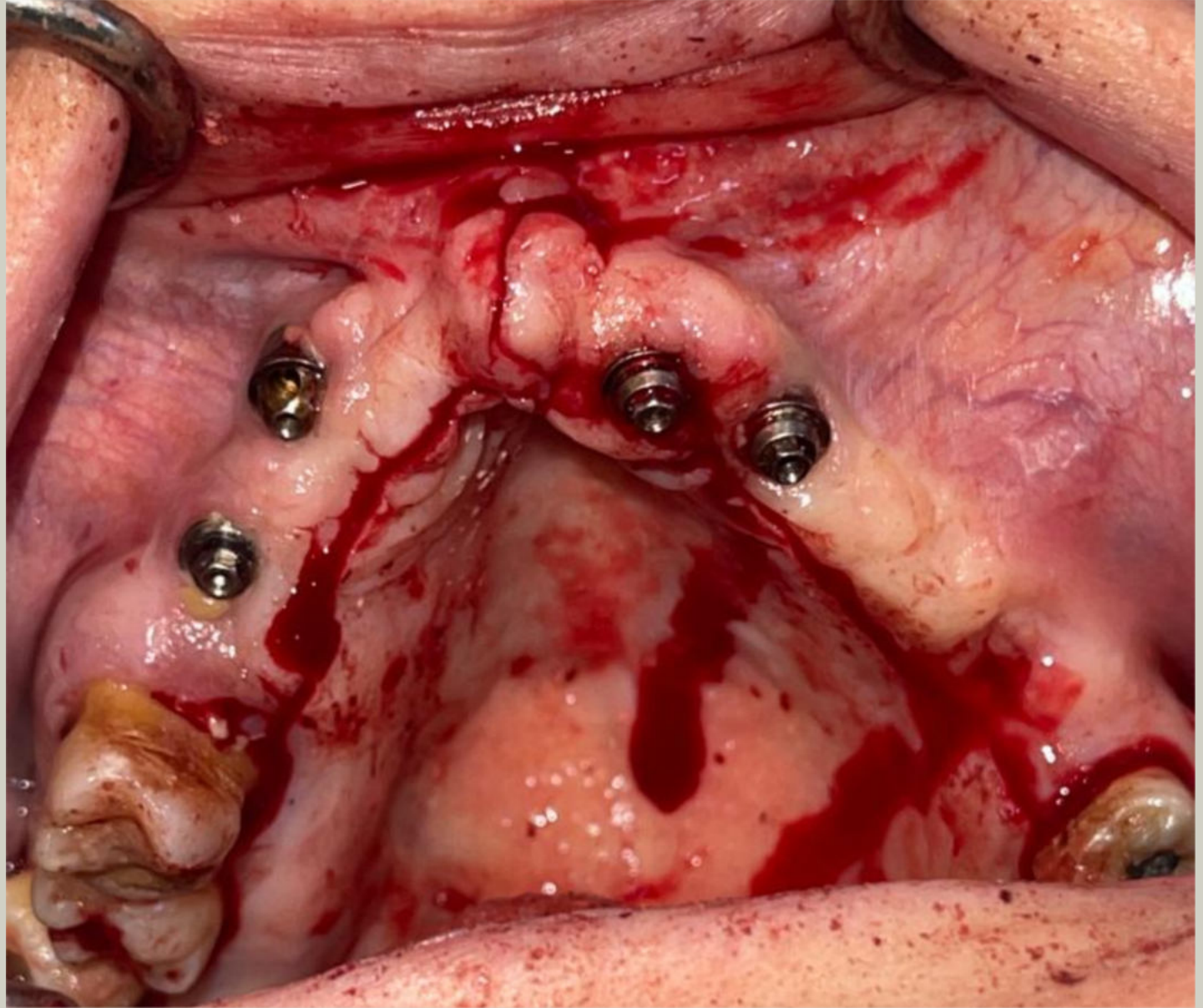

Cirugía

Tras explantar los implantes con periimplantitis se procede a la colocación de los implantes cigomáticos del segundo cuadrante

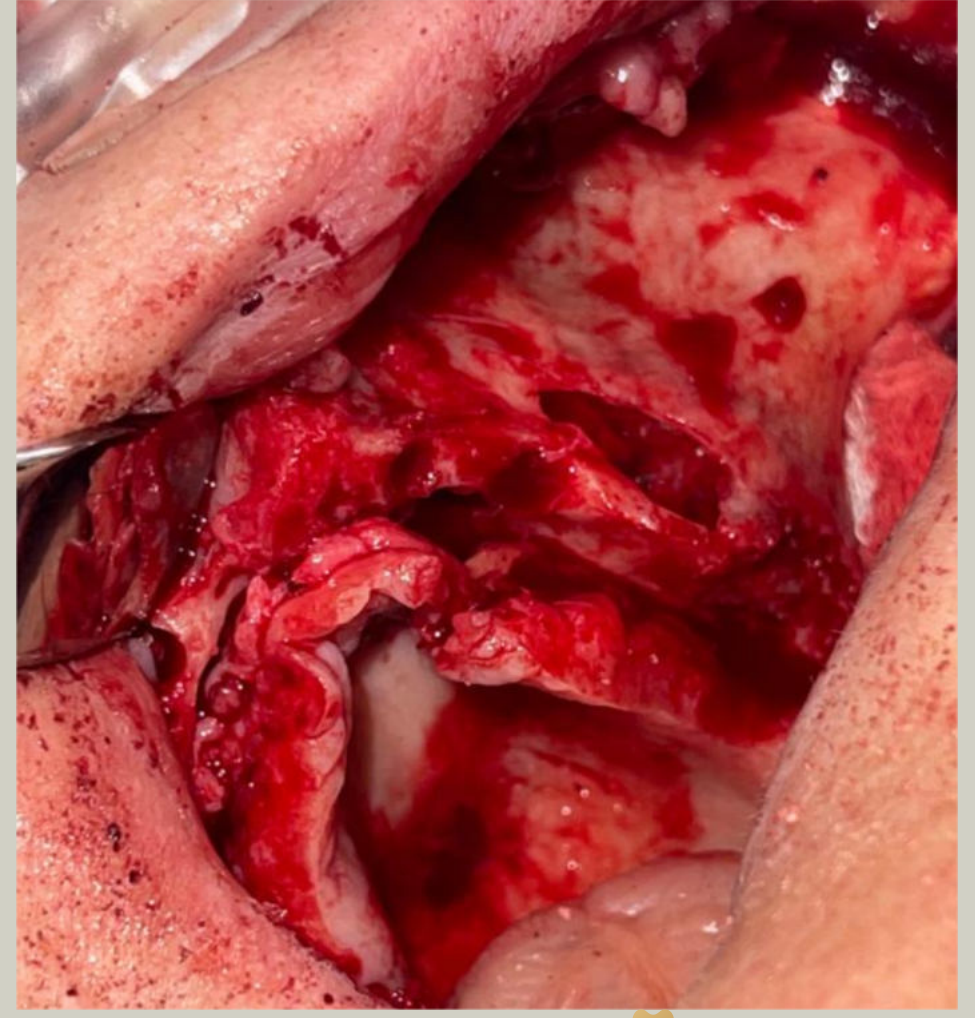
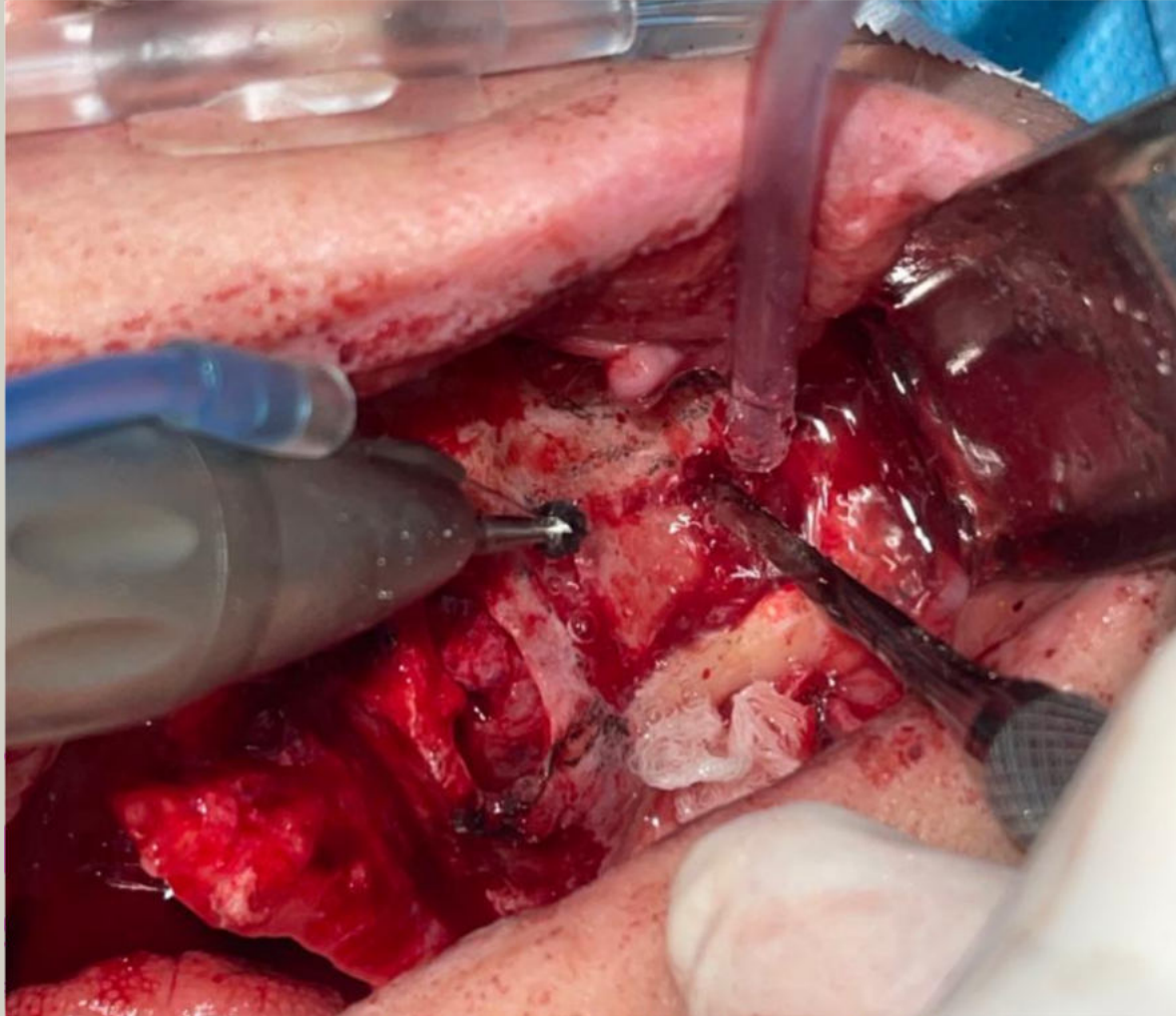

Cirugía

Secuencia de fresado
para implantes
cigomáticos Noris

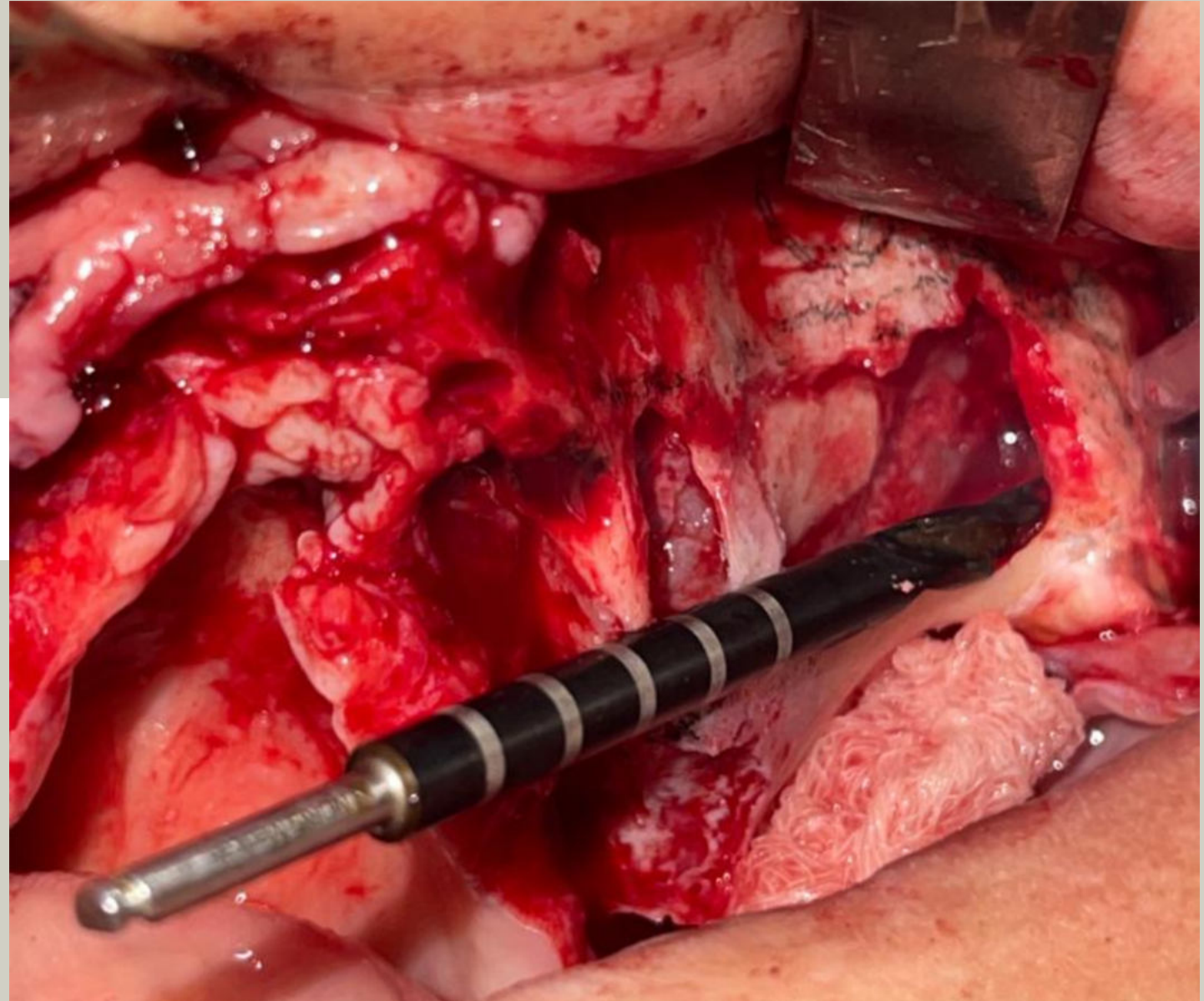

Cirugía

Colocación del
primer implante
cigomático

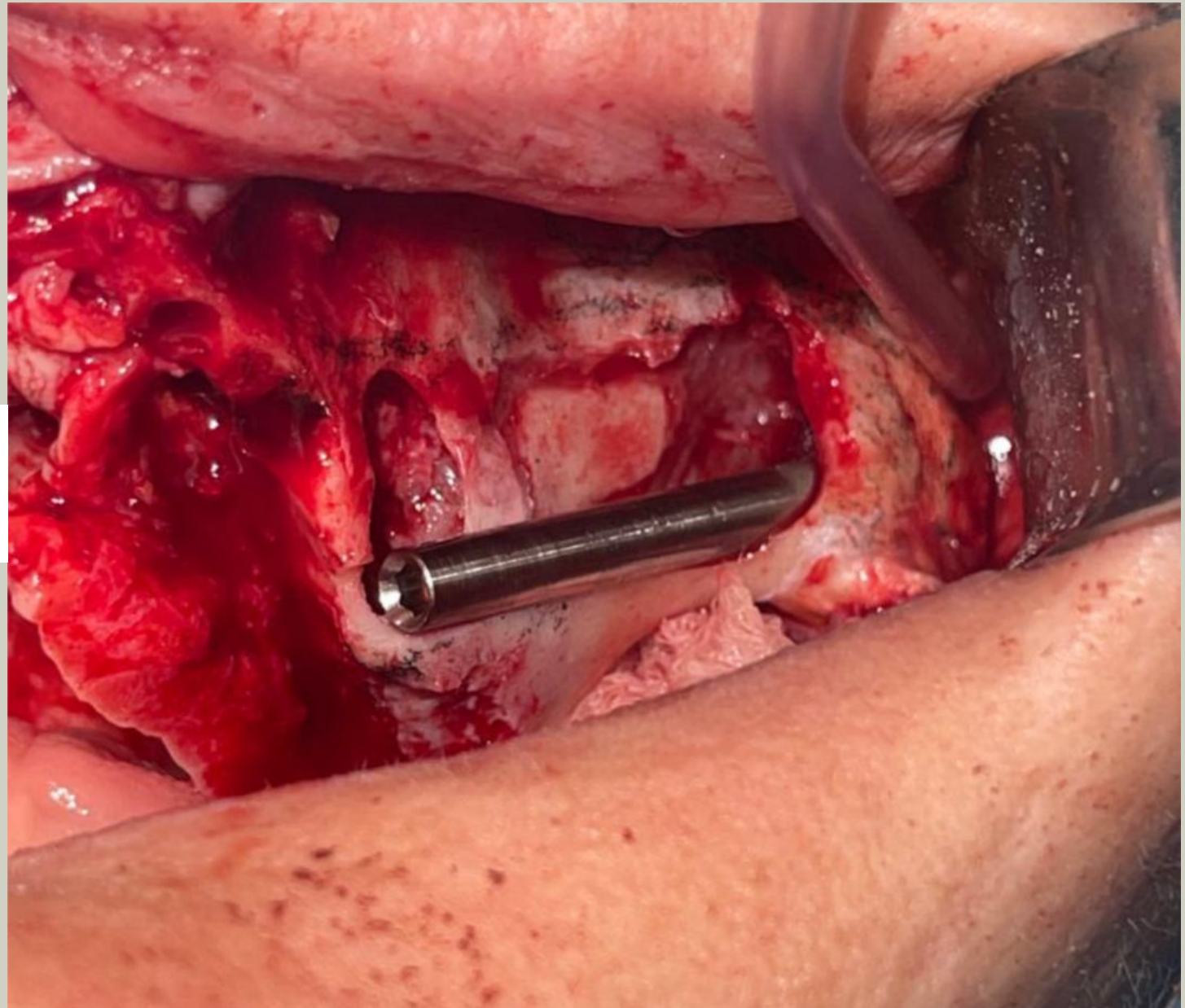

Cirugía

Selección del
pilar en función
de la
emergencia.

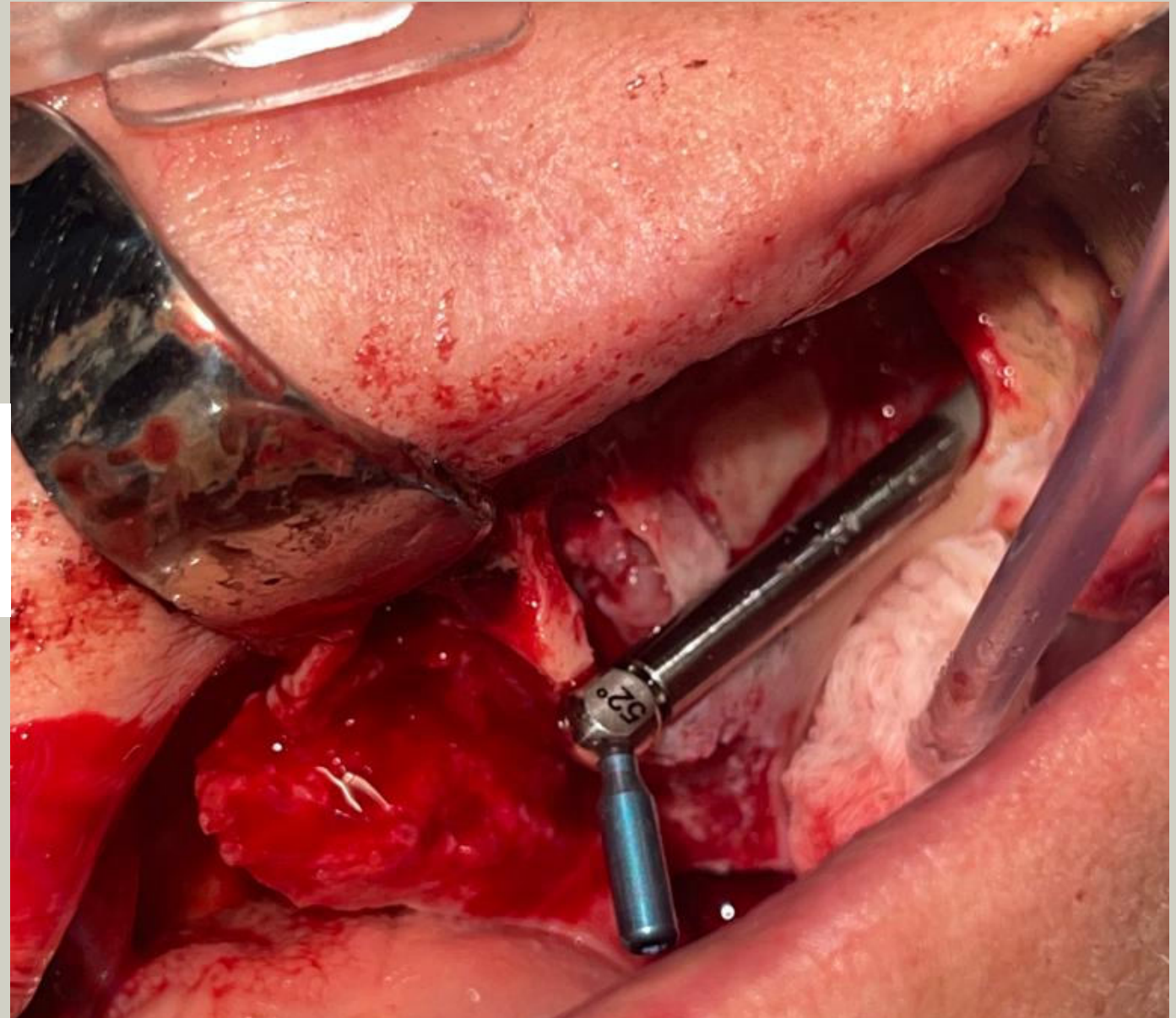

Cirugía

Fresado para el
segundo
implante
cigomático

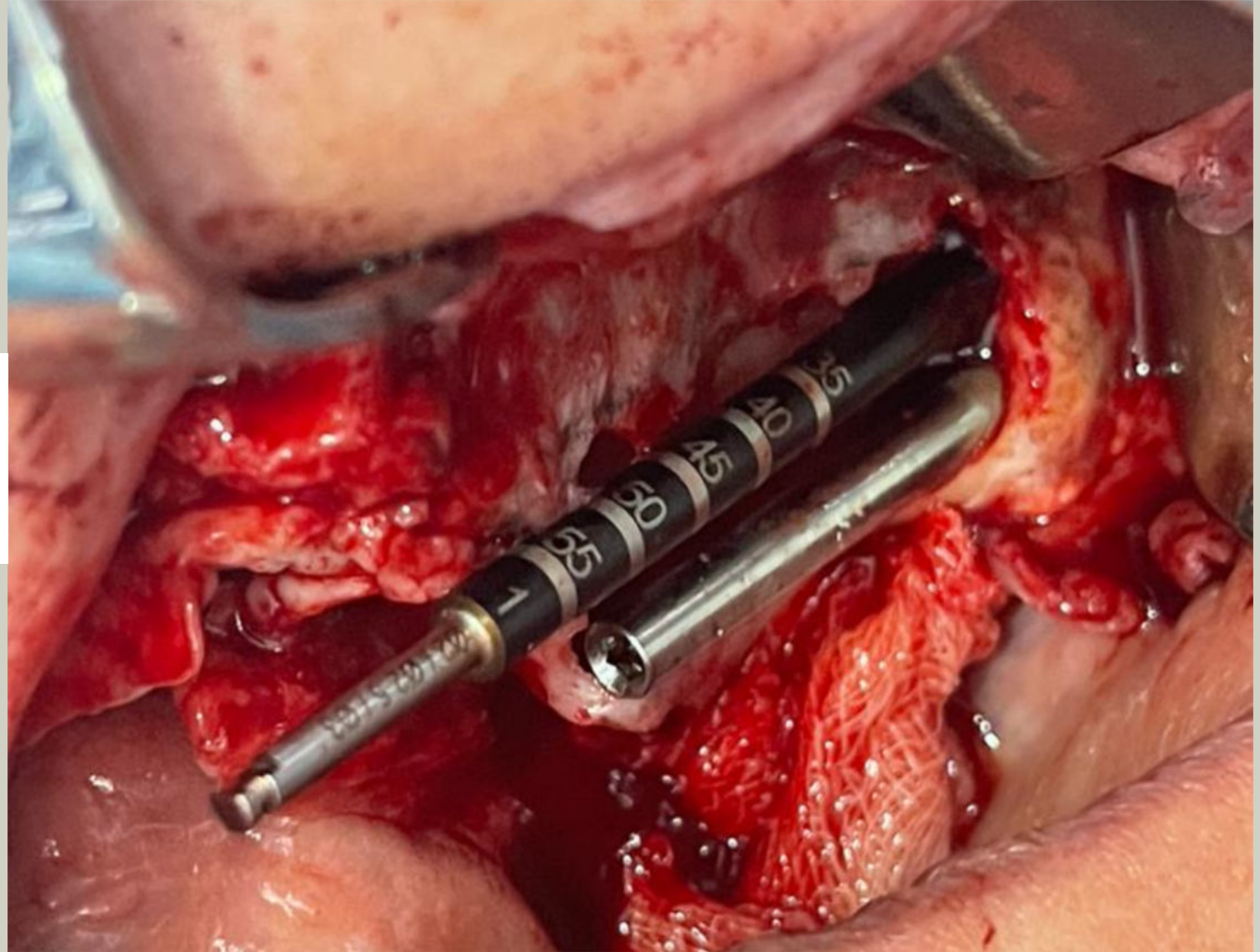

Cirugía

Colocación del
segundo
implante
cigomático

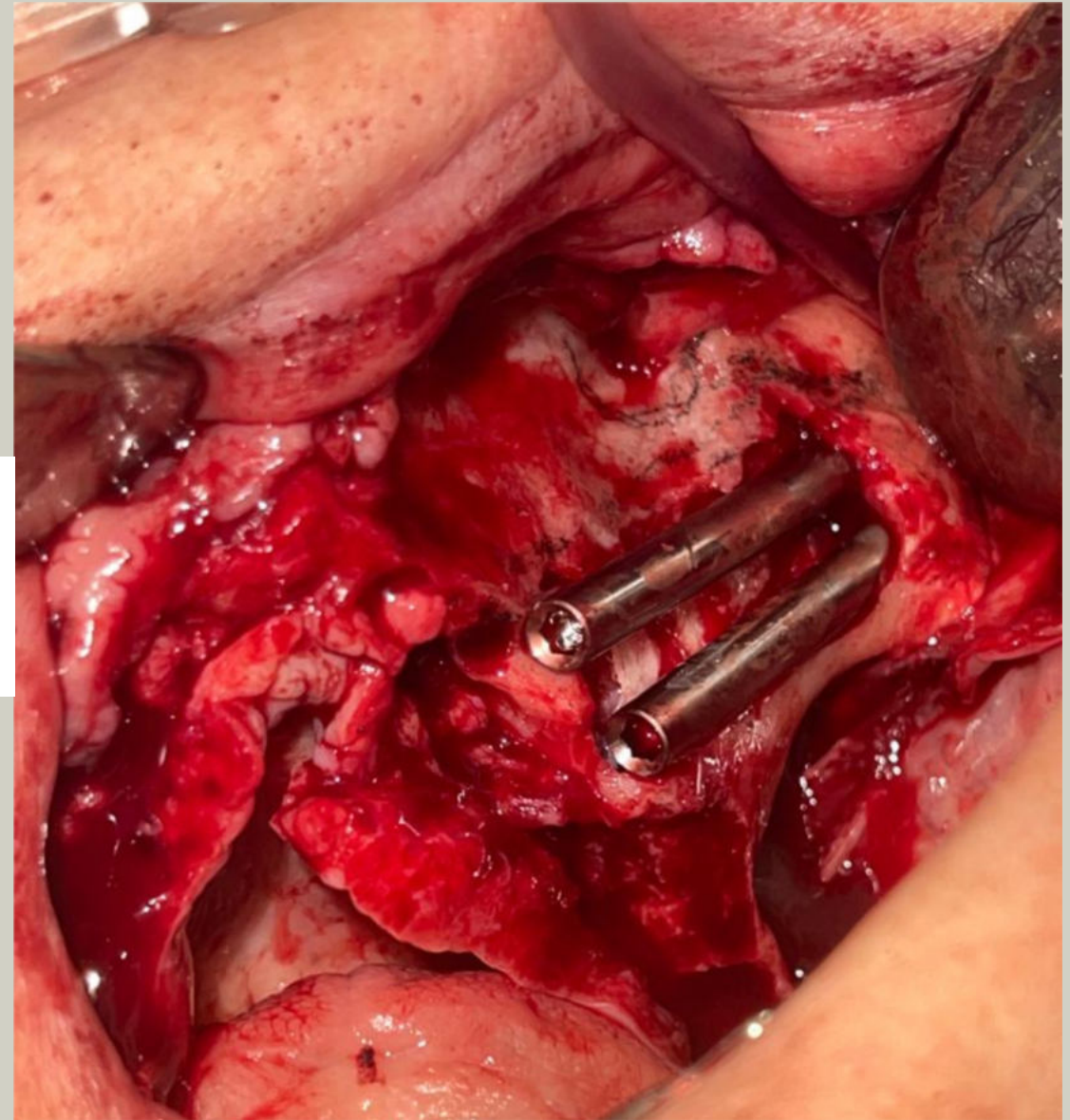

Cirugía

Primer
cuadrante.
Acceso.

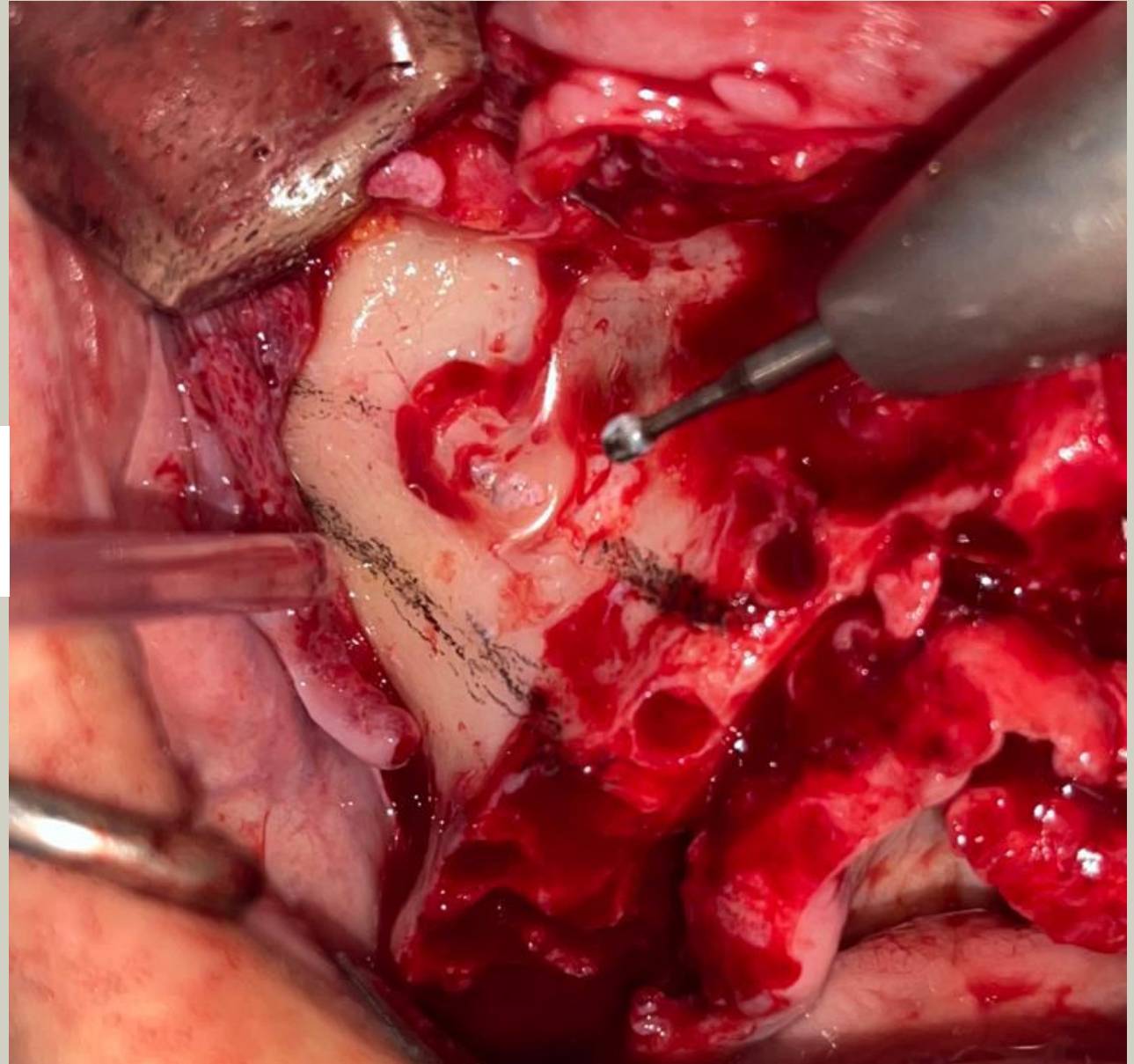

Cirugía

Ventana donde
podemos observar
el seno maxilar

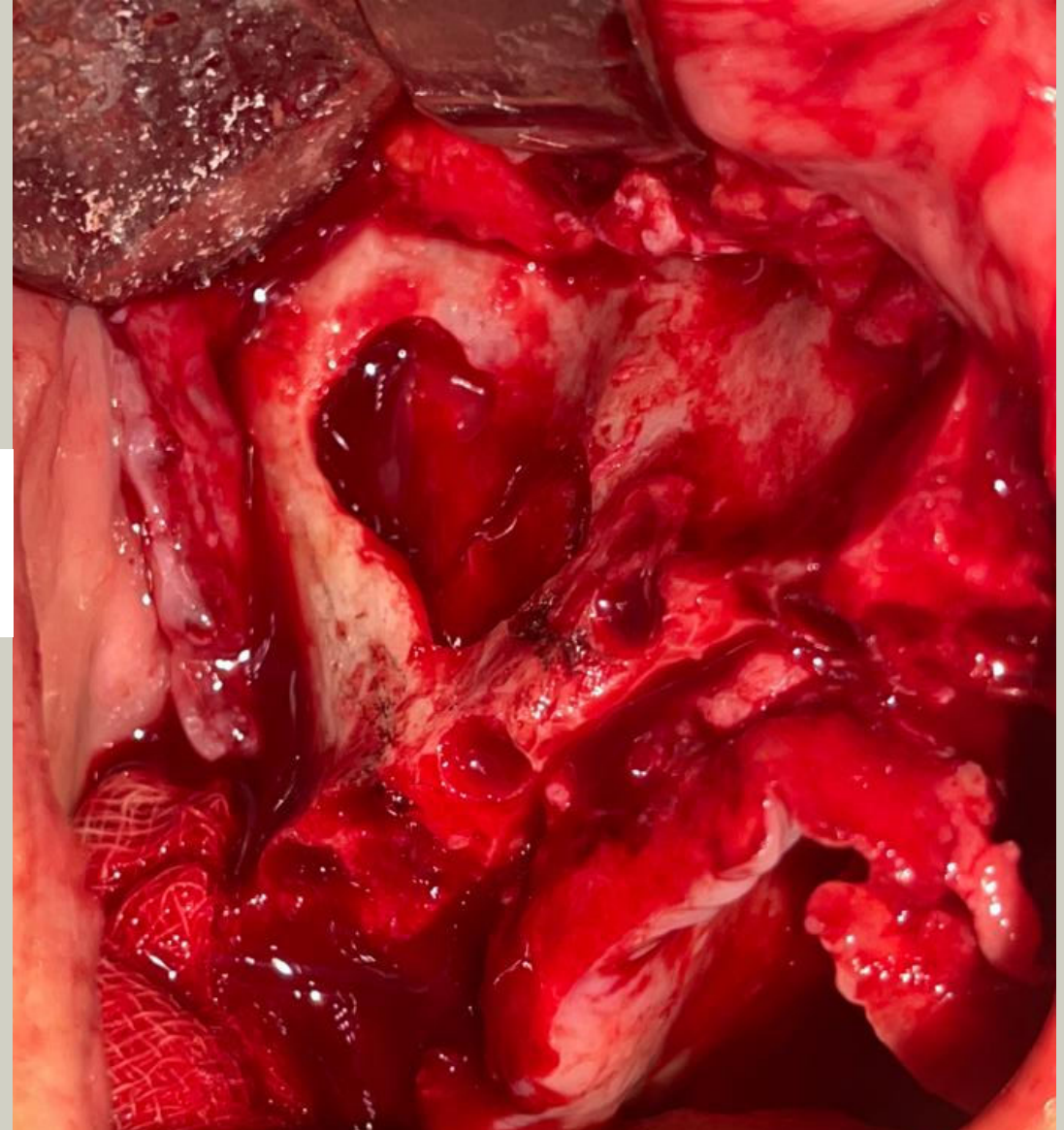

Cirugía

Colocación de los
dos implantes
cigomáticos y sus
pilares angulados

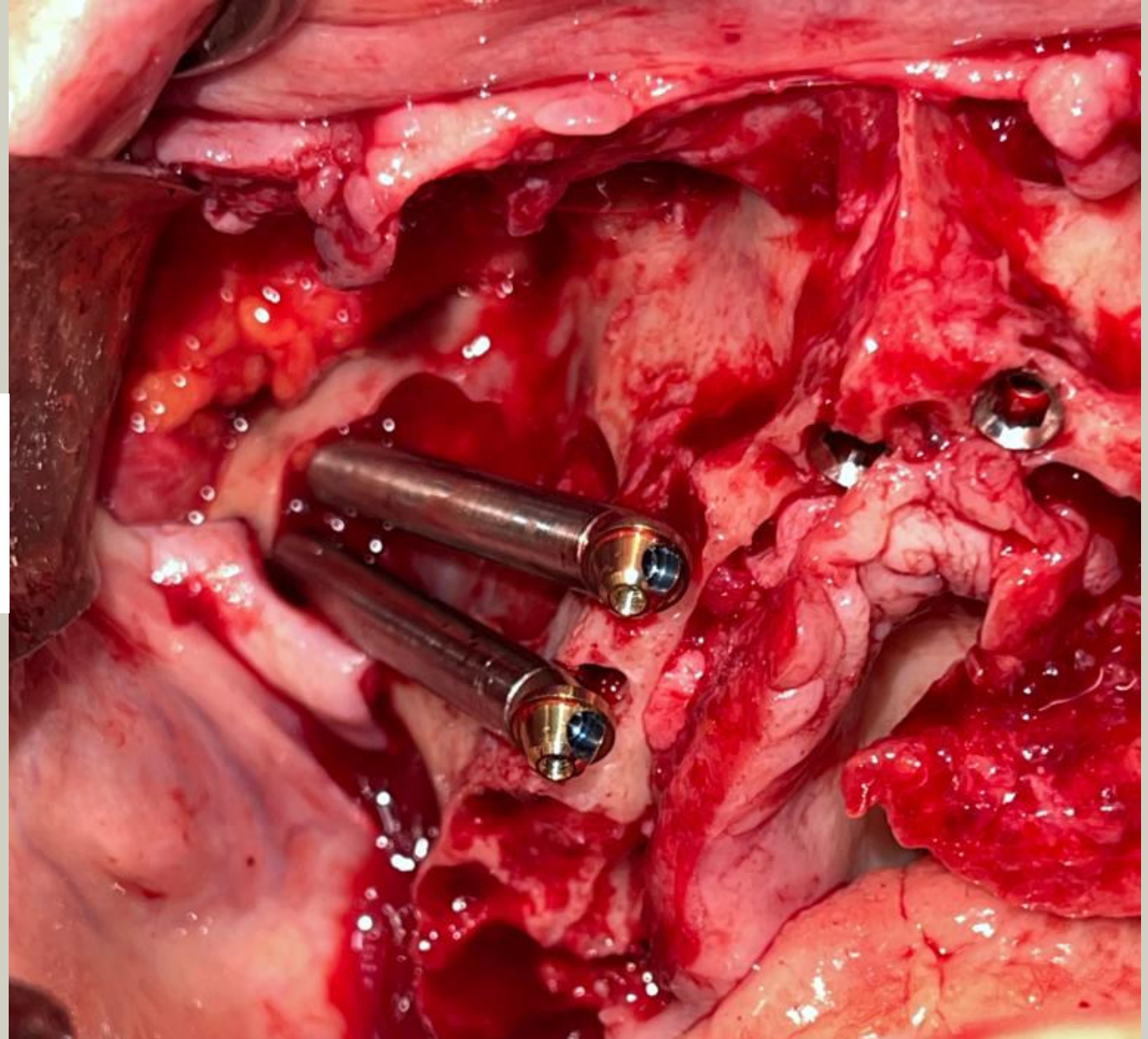

Cirugía

Vista global
quad-zygoma y
dos implantes
transnasales

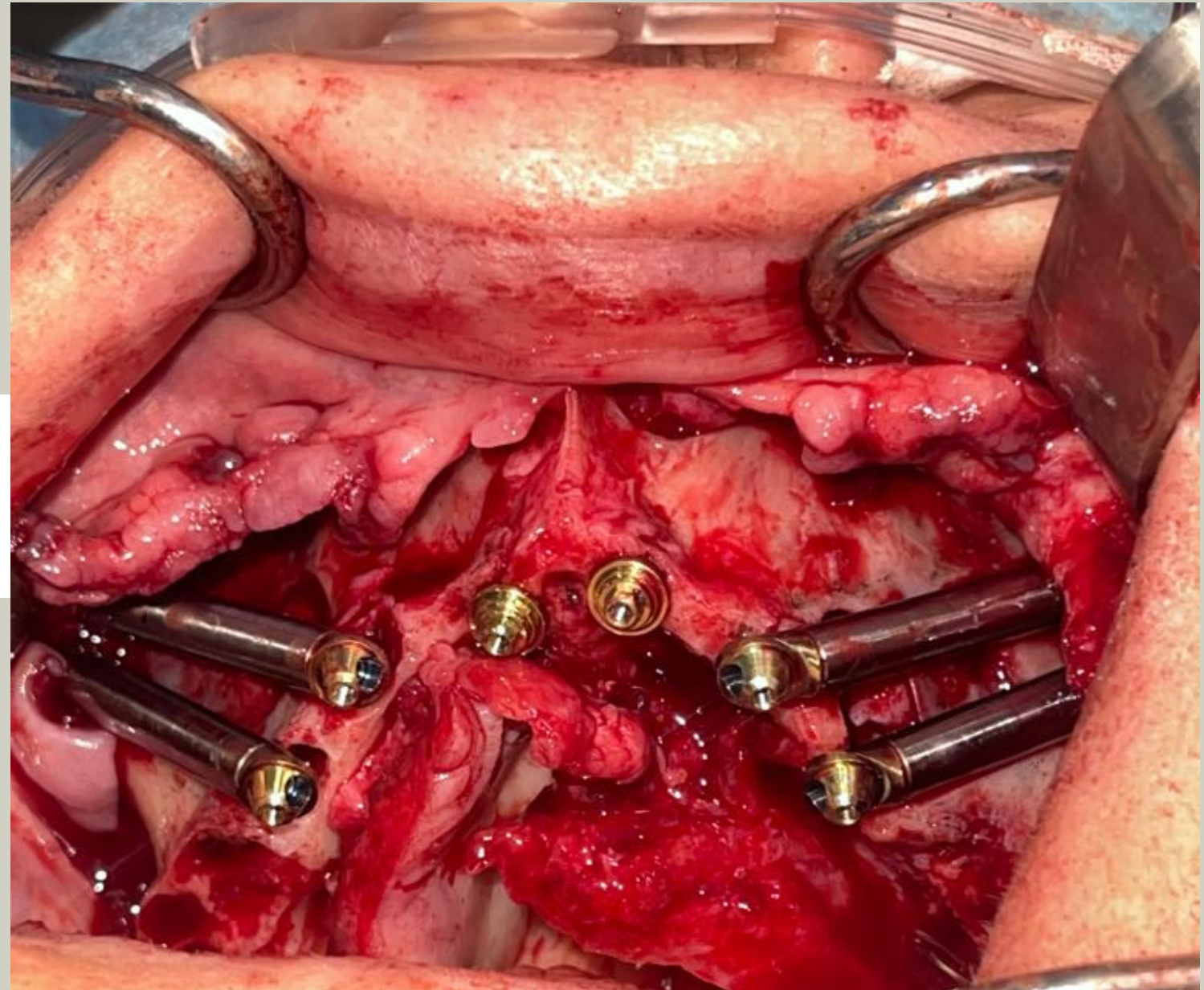

Cirugía

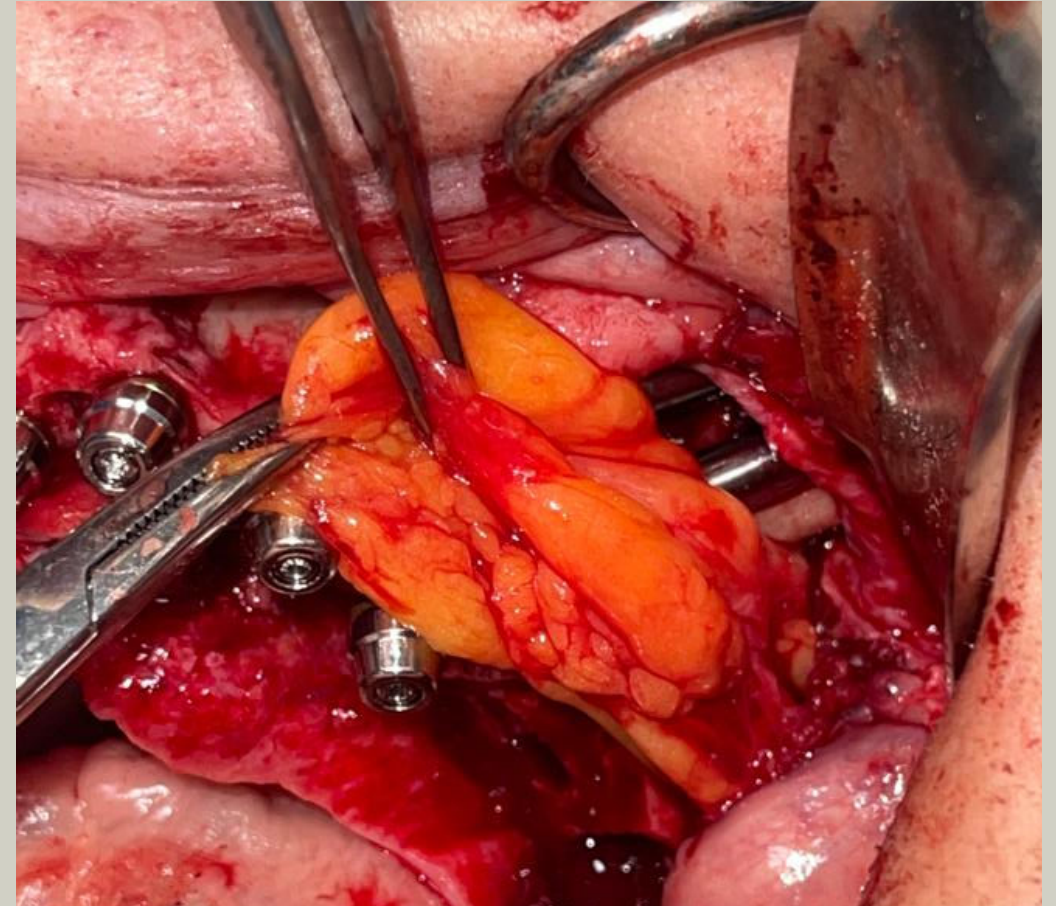
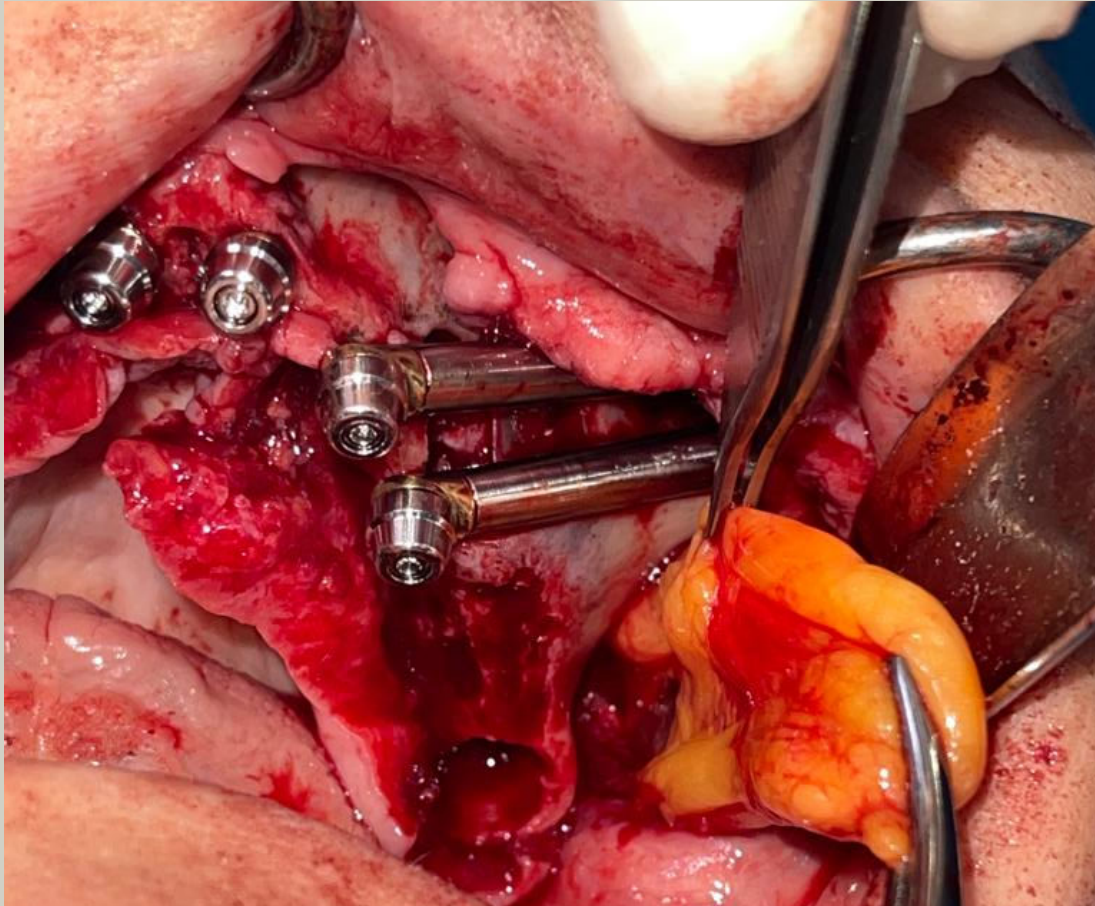

Bola de bichat

Cirugía

Sutura antes de la colocación de la carga inmediata

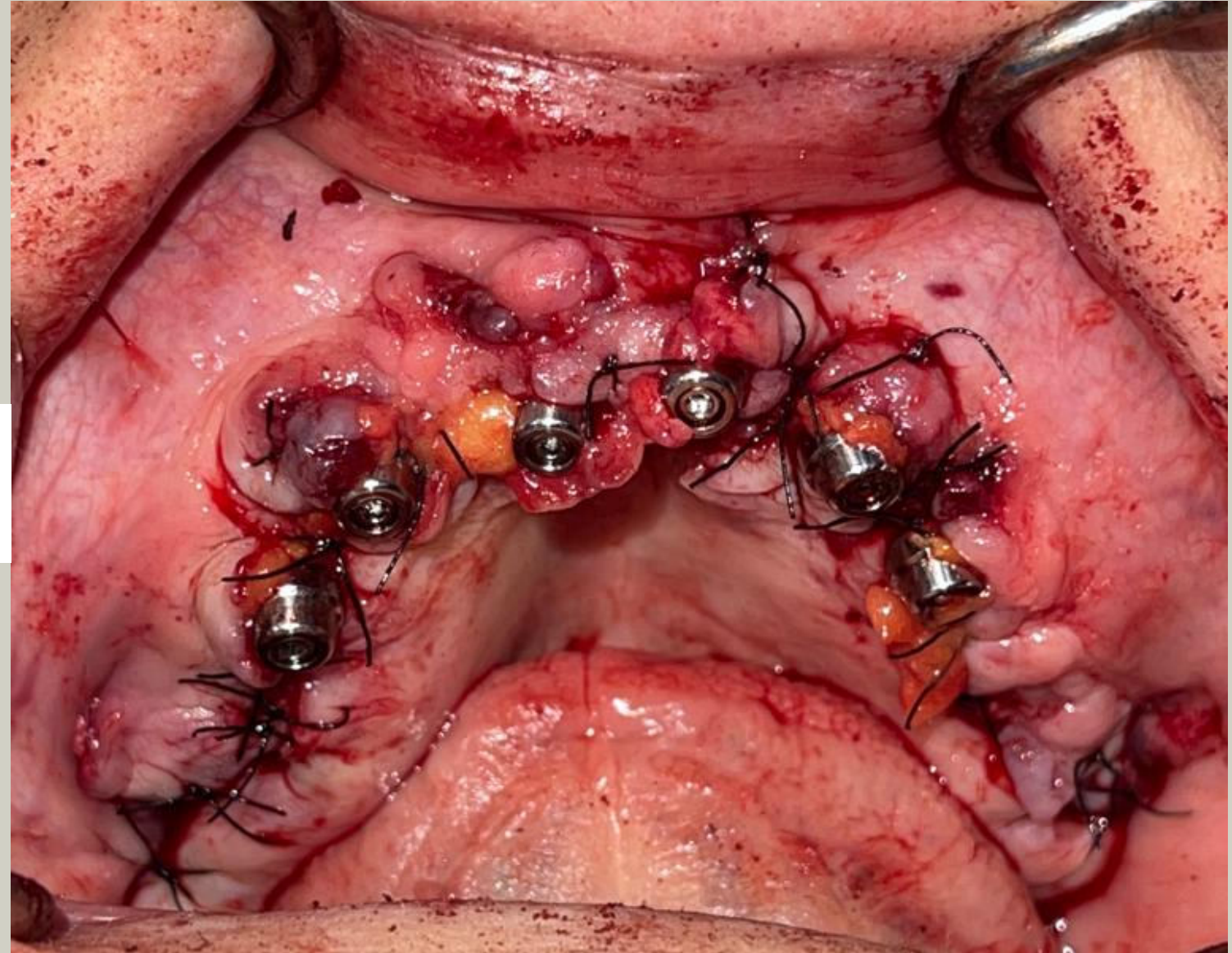

Prótesis provisional fija inmediata



Carga inmediata tras la cirugía

Radiografía

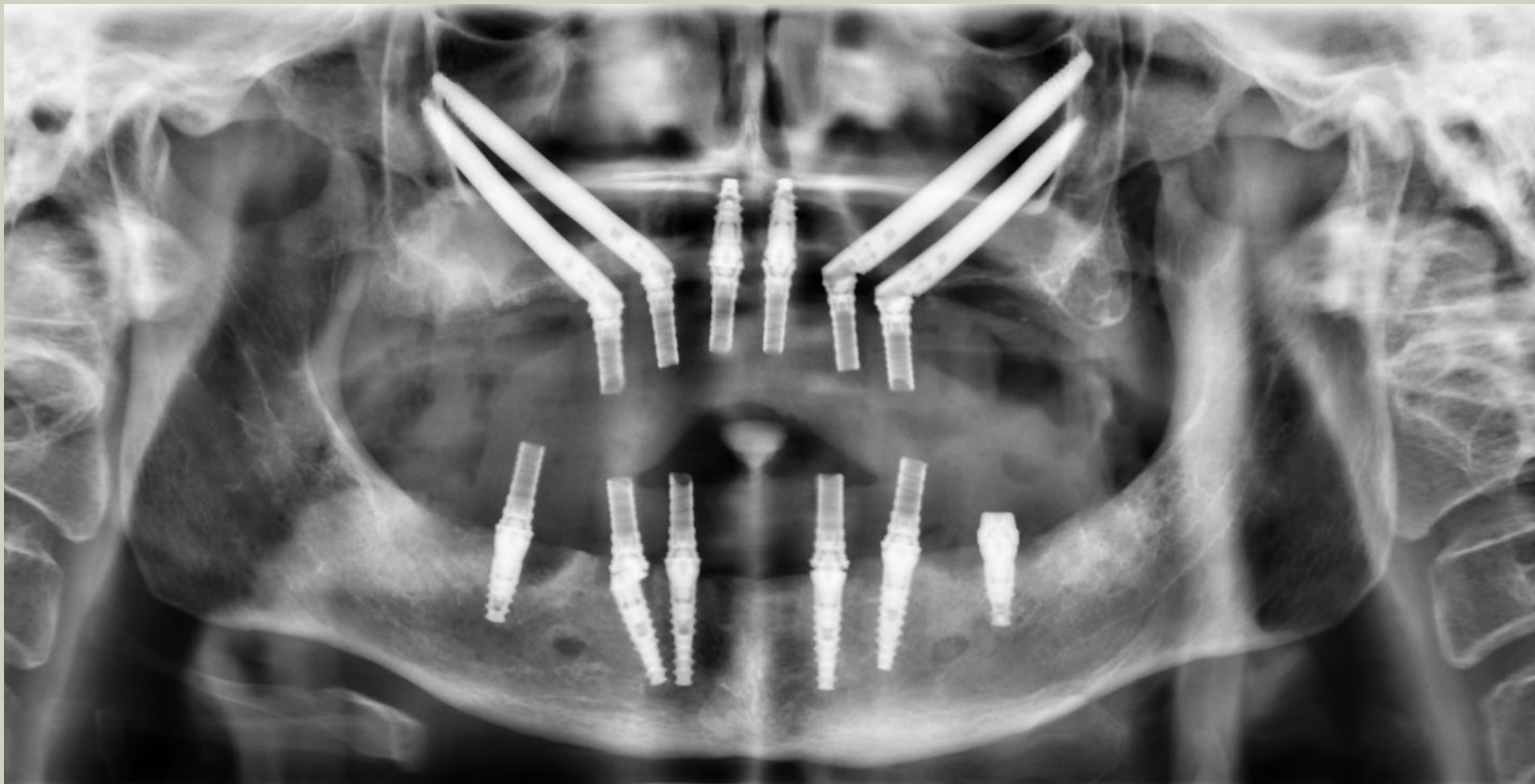

Radiografía

